

Altro Whiterock™ single panel installation guide

Temporary installation method

This installation method is intended for ease of removal and is not meant to be a permanent installation.

Refer to our 1" VELCRO® Brand hook and loop guide for full details.

Permanent installation methods

Full spread adhesive

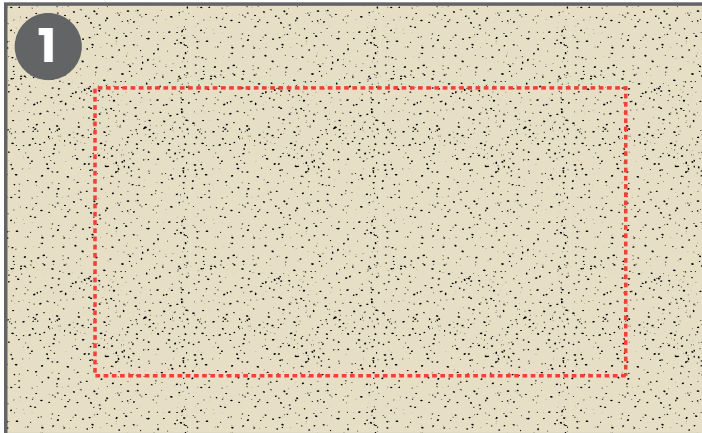

1. Use datum line or similar to determine location on wall substrate for placement of the Altro panel.

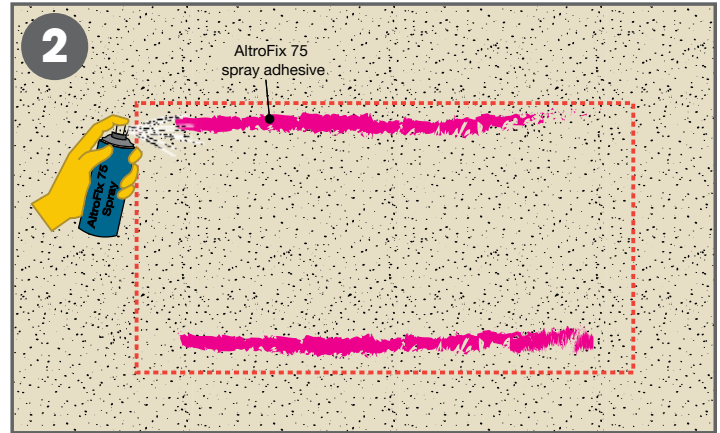

2. Apply a thin layer of Altro W165 tape adhesive promoter to the substrate. This is where the 1" foam tape will be applied.

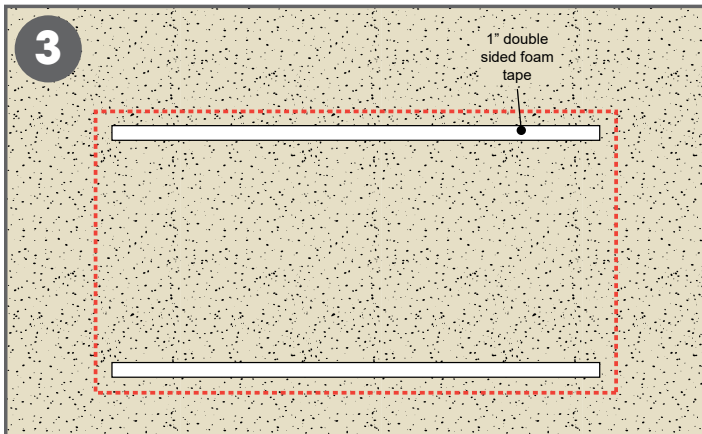

3. Once the W165 is dry, install the 1" double side foam tape. Ensure the tape is applied without wrinkles.

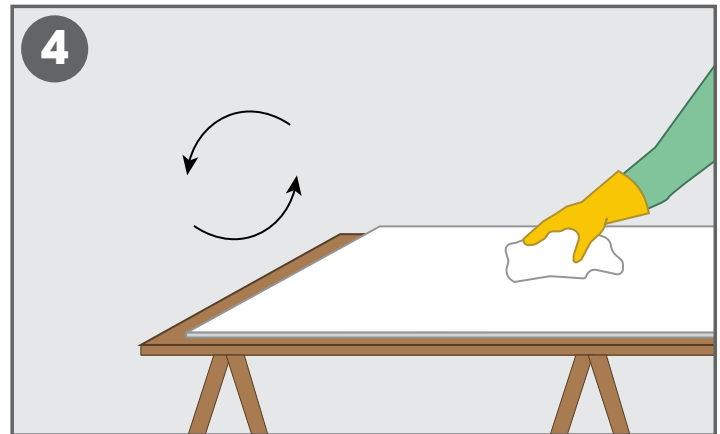

4. Turn the panel over and clean the back with isopropyl alcohol or similar.

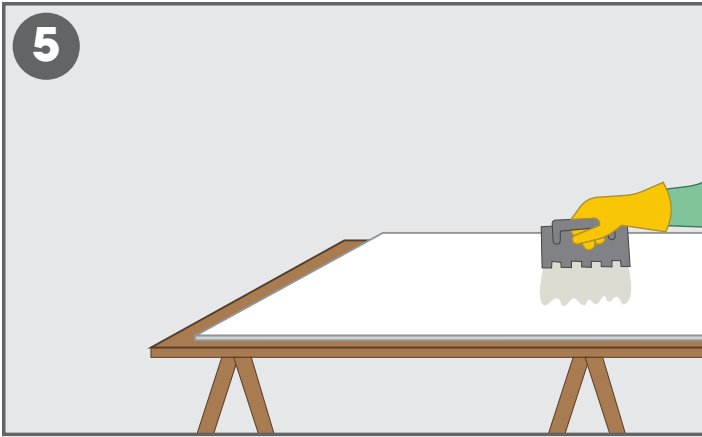

5. Altro W157 adhesive applied to back of the panel with a 3/16" sq notch trowel.

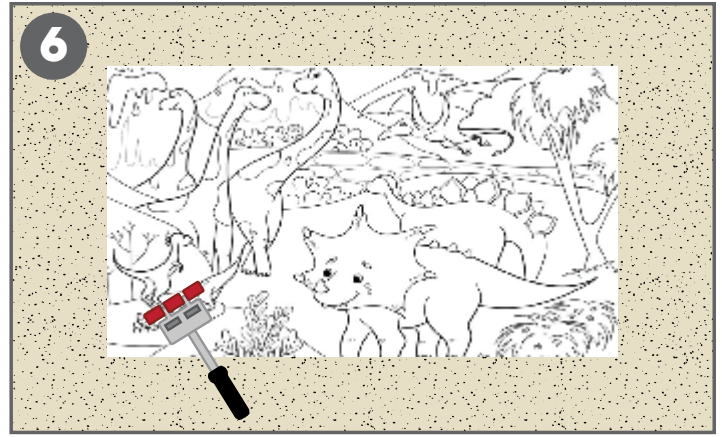

6. Use a 3 wheeled wall roller to ensure full adhesive transfer to wall substrate.

Spray adhesive

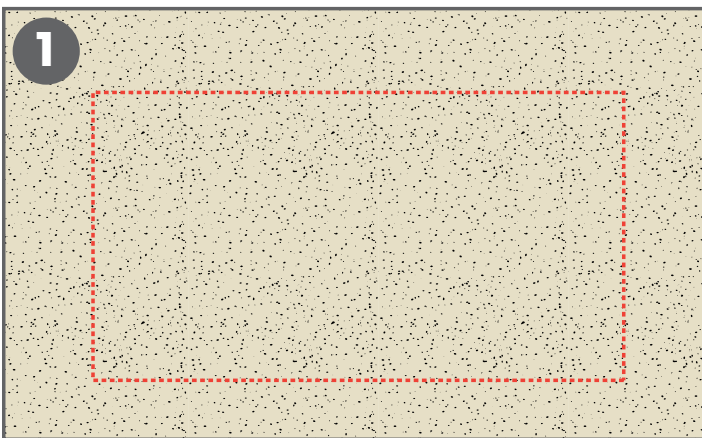

1. Use a datum line or other reference lines to determine the location on the wall substrate where the Altro panel will be installed.

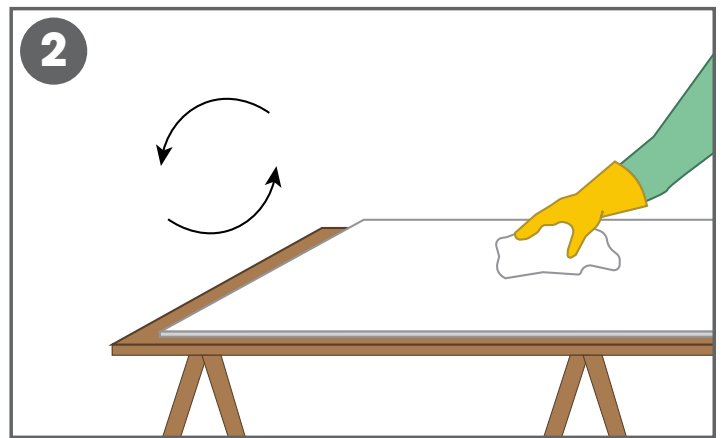

2. Turn the panel over and clean the back with isopropyl alcohol or similar.

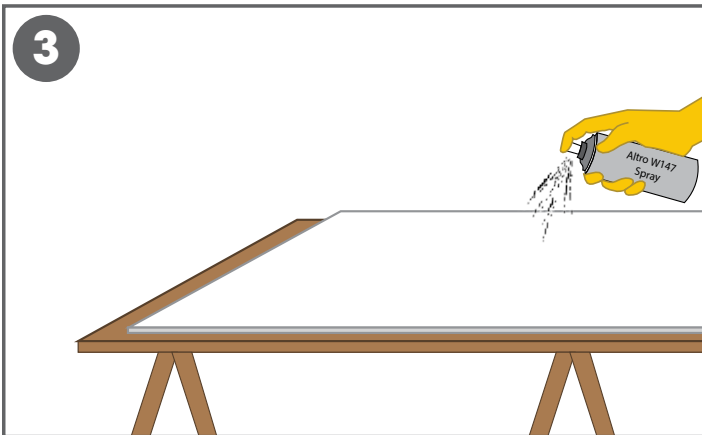

3. Altro W147 Spray adhesive can be applied to either the back of the panel or the wall substrate. Protect the area from over spray.

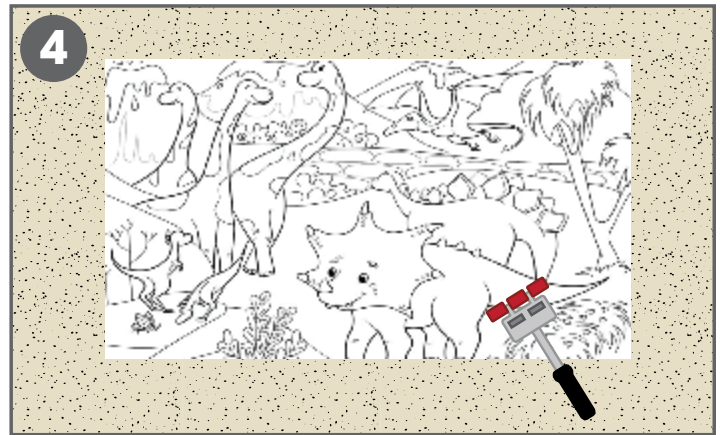

4. Use a 3 wheeled wall roller to ensure adhesive transfer to the wall substrate.

VELCRO® and other marks are registered trademarks of Velcro IP Holdings LLC. Used with permission.