

altro



# Product catalog

Commercial flooring and wall systems

2025 - 2026 edition

est.  
**1919**

Altro has been at the forefront of innovation for over 100 years. Today, working closely with architects, end customers, engineers, designers and contractors around the world, our insight and expertise help them transform everyday spaces into environments that can improve the well-being of everyone that uses them.

And by consistently turning creative thinking into practical, real-world solutions – that maintain the highest standards of safety and durability – Altro has become synonymous with quality.

As a family-founded business, we have a strong sense of what we value and a way of thinking inspired by The Bauhaus – a balance of quality, form and design-led function – that puts people's needs at the heart of everything we do. It's a human-centered approach to designing for the demands of 21st century life. It's a history that means we value the bold, the brave and the new. From focusing on how the different sectors we serve need their spaces to perform, to the call for more environmentally sustainable materials, Altro is constantly challenging what is possible and seeking new ways of inspiring our customers and answering their biggest challenges.

With offices across Europe, the Americas, Asia Pacific and the Middle East, we remain committed to developing solutions that stand the test of time.

We combine the best in contemporary style with the functionality required to improve the way we all live and work, wherever in the world that may be.

**We are Altro.**

**Designed for possibilities.  
Made for people.**

I HEREBY CERTIFY that THE ADAMITE CO  
LIMITED is this day Incorporated under the Compa  
1908 to 1917, and that the Company is LIMITED.

Given under my hand at London this Seventh d  
One Thousand Nine Hundred and Nineteen.

A.E. TAYLOR,

Assistant Registrar of J  
Companies.

**ADAMITE**

make

**ALTRO FLOORINGS**  
**Safety and Heavy Duty**  
**and**  
**VYNOLEUM**

**The flooring with the two best sides**

**ALTRO HEAVY DUTY FLOORING**  
Pure P.V.C. on a hessian base. 2.5 m.m.

**ALTRO SAFETY FLOORING**  
as above but containing aluminium oxide  
abrasive grain. 2.5 m.m. and 4 m.m.

Of exceptional toughness these industrial  
floor coverings have a tested wear resistance  
greater than that of pressed granite paving  
flags. Unaffected by chemicals, variations in  
temperature or excess moisture, Altro  
floorings have been developed to satisfy the  
most exacting demands. Installations include  
Hospitals, Laboratories, Breweries, Factories,  
Banks, Offices, Schools and Golf Clubs.  
Heavy Duty in rolls 72" wide and laid for  
approximately 32/- per sq. yard. Safety, as  
laid from approximately 40/- per

a soft,  
atterns,  
ery  
he Age



# 01

## welcome to Altro

Table of contents	1
Our sector expertise	2
The sectors we work in	4
Our sustainability vision	8
Altro cleaning technology	10

# 12

## safety flooring

Why choose safety flooring?	14
Assess your slip risk	15
Measuring slip resistance	16
Altro Stronghold 30	18
Altro Classic 25	20
Altro Atlas 40	22
Altro Aquarius	24
Altro Marine 20	28
Technical chart	31

# 32

## slip-resistant flooring

Why choose slip-resistant?	34
Measuring durability, chemical + stain resistance	35
Altro Reliance 25	36
Altro Walkway 20	40
Altro Illustra	44
Altro Promenade	46
Technical chart	49

# 50

## adhesive-free flooring

Why choose adhesive-free?	52
Altro Stronghold 30 adh. free	54
Altro XpressLay	56
Altro Wood adhesive-free	60
Altro Cantata	62
Technical chart	67

# 68

## smooth flooring

Why choose smooth flooring?	70
Altro Symphonia	72
Altro Operetta	76
Altro Orchestra	80
Altro Serenade	86
Altro Wood	88
Altro Wood Comfort	92
Altro Wood Acoustic	96
Altro Lavencia LVT	98
Altro Quartz Tile	104
Altro Ollero rubber tile	108
Altro Dolce Tile	112
Technical chart	116

# 118

## wall systems

Why choose Altro walls?	120
Our wall portfolio	121
Altro Whiterock	122
Integrated floors and walls	126
Altro Whiterock Matte	128
Altro Puresentials	130
Altro Whiterock Chameleon	132
Altro Whiterock wall designs	134
Altro Whiterock Digiclad	136
Altro Tegulis	138
Altro Whiterock Whiteboard	142
AW Recessed Shelf	143
Altro Puraguard	144
Altro Fortis Titanium 15	146
AFT15 Fire door accessories	148
Technical chart	150

# 152

## even more Altro

Floor accessories	154
Altro Whiterock accessories	159
AFT15 accessories	162
Altro Puraguard accessories	163
Additional support	164
Installer training	166
Your education path	168

Now featuring integrated Augmented Reality (AR) elements. Scan the QR and look for the elements with an orange border and AR scan icon.



# Our sector expertise

To work across multiple sectors requires real-world understanding: the ability to design for a purpose and address the challenges, issues and regulations for each industry, without ever compromising on quality or safety.

We bring a wealth of insight into every project – experience that keeps us at the forefront of design-led innovation – and a range of relevant products and unique solutions that not only help our customers realize their ambitions, but have the potential to transform everyday spaces into something special.

## Sectors

We invite you to discover some of our sectors, in brief, over the next few pages or on our website [altro.com](http://altro.com).

- Healthcare
- Hospitality
- Senior living
- Medical manufacturing + pharmaceuticals
- Education
- Food + drink production
- Housing
- Leisure
- Retail + offices
- Transport

## To do list

- ✓ Place customers first
- ✓ Encourage collaboration - internal + external
- ✓ Value our customers + each other
- ✓ Create a culture of commitment:
  - ✓ commit to performance
  - ✓ commit to partnerships
  - ✓ commit to possibilities
- ✓ Design and innovate floors and walls that:
  - ✓ are fit for purpose
  - ✓ work across many sectors
  - ✓ address challenges + regulations
  - ✓ maintain safety + durability
- ✓ Share knowledge + insight with all
- ✓ Provide products + solutions that turn everyday spaces into something special!



A photograph of two men in a professional setting. The man on the left, with glasses and a beard, is wearing a dark blue turtleneck. The man on the right, also with a beard, is wearing a light blue button-down shirt. They are both looking down at a document or device held by the man on the right. A black coffee cup is visible in the foreground on the left. The background is a plain, light-colored wall.

**real-world  
understanding  
through an  
unrivalled  
sector focus**



## Healthcare

We've pioneered a range of solutions to give you the confidence to create the type of environment you really want. Whether it's a large hospital, care home or community healthcare center, you can provide inspirational rooms that don't just perform and look good, but also take hygiene and the safety of your people, patients and residents seriously.

### Typical applications

Hospitals  
 Operating and surgical areas  
 Emergency rooms  
 Behavioral and mental health  
 Patient rooms  
 Patient restrooms  
 Patient showers  
 Corridors  
 Kitchens  
 Cafeterias  
 Lobbies  
 Administration offices

### Recommended products (not inclusive)



Altro Symphonia



Altro Wood

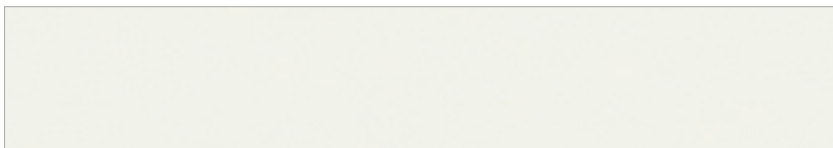

Altro Whiterock



Altro Whiterock Digiclad





## Hospitality

In hospitality design, safety, hygiene, quick installation, and cost are top priorities – whether for a commercial kitchen, office cafeteria, luxury hotel, or chain of cafés.

### Recommended products (not inclusive)

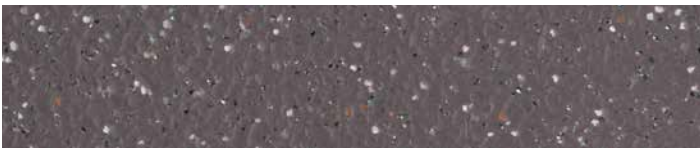

Altro Stronghold 30

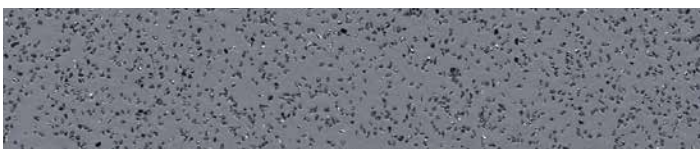

Altro Classic 25



Altro Puraguard



## Senior living

It's vital to understand the many ways that aging affects health and the perceived physical environment. Interior finishes should be utilized that enhance the wellbeing of frail and aging residents.

### Recommended products (not inclusive)



Altro Wood Comfort

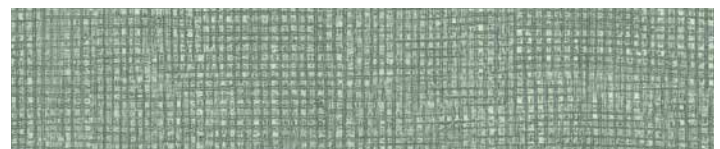

Altro Orchestra



Altro Aquarius



Altro Whiterock Matte



## Education

We believe that learning environments are some of the most important places there are, and the way they function is just as important as the way they look. Schools, colleges and universities need inspiring, durable, attractive and hygienic wall and flooring products that can cope with the demands of growing up.



## Medical manufacturing + pharmaceuticals

Materials specified for industrial and mass production areas are required to prioritize both durability and the wellbeing of everyone involved. These environments adhere to stringent health and safety guidelines that dictate nearly every aspect of their design.

### Recommended products (not inclusive)



Altro Quartz Tile



Altro Orchestra



Altro Lavencia LVT

### Recommended products (not inclusive)

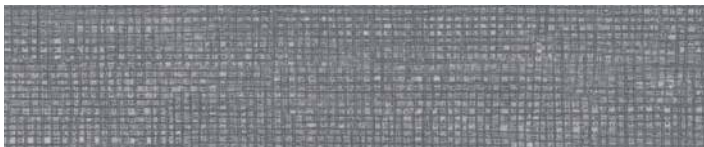

Altro Operetta



Altro Symphonia



Altro Whiterock





## Transport

Our transport portfolio is engineered to give you lightweight solutions without compromising on safety, durability, or ease of maintenance.



## Housing

The way a home looks is just as important as how it functions. Welcoming, aesthetically pleasing, noise reducing finishes that are durable and easy to clean are a perfect solution for multi-family housing.



## Retail + offices

How people feel when they're at work or when they shop with you can affect your business more than ever, especially if you don't have an environment people enjoy being in.



## Prisons + defense

For containment and holding areas and walkways with heavy traffic, our products offer high strength, stain resistance and reduced dirt retention making them easy to clean and maintain.



## Leisure

When your venues welcome masses of people every year, you need a robust floor and wall cladding solution, capable of withstanding the traffic.



## Food + drink production

We know that a safe, efficient and hygienic facility is a vital part of the production process, which is why our specialized flooring and wall solutions are ideal.

# Our sustainability vision: Building better futures

Here at Altro, we are committed to reducing our carbon footprint, increasing our sustainability activities, and advancing our environmental, social and ethical performance.

To demonstrate our commitment to reducing our carbon footprint and increasing our sustainability actions, we are working towards key targets by 2030. These targets are:

## Reducing our carbon footprint

For all our facilities, becoming carbon neutral for scope 1 and 2 through a combination of increased efficiencies and renewable energy.

## Corporate social responsibility

To have a positive impact on society as a whole and the communities we work in.

## Recycling

To offer circular economy solutions and provide adhesive-free options in all our floor and wall product ranges.

## Formulation

To achieve 30% recycled and bio-sourced content in our product portfolio.

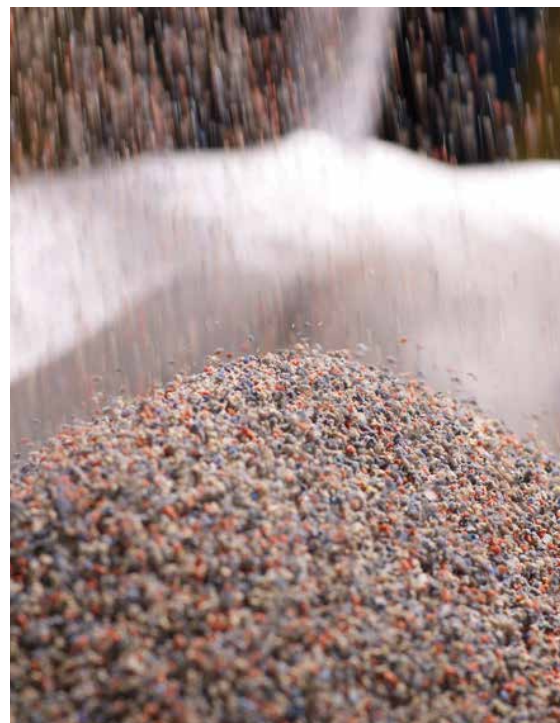

Off cuts and scrap Altro flooring are recycled directly at our manufacturing facility.

One of the core fundamentals of LEED is product transparency. Specifiers want to know which ingredients are in the products they use and if they are hazardous to human or environmental health. Altro supports this initiative and has our product transparency documents, EPDs and HPDs, publicly available on our website.

Discover more at [altro.com](https://www.altro.com)







# How can Altro offer industry-leading cleanability and maintain underfoot safety?

## Altro Easyclean™ Technology



Altro Easyclean Technology is unique in the marketplace as it is incorporated throughout the flooring while it is manufactured rather than applied as a surface finish. This allows Altro flooring to benefit from enhanced cleaning and maintenance while still allowing our products to maintain the slip-resistant properties Altro is known for.

The Altro Easyclean formula is matched to the floor during manufacturing to ensure slip resistance is a top priority in high slip risk areas. For example, smooth floors like Altro Cantata and Altro Symphonia will have more Altro Easyclean than a robust safety floor like Altro Stronghold 30.

### Altro Easyclean offers

- Industry-leading ease of cleaning
- Cleaning and maintenance cost savings
- Sustained long-term slip resistance + durability
- Low dirt pick-up qualities + improved color retention

### How have we done it?

- Varying degrees of Altro Easyclean based on safety, slip-resistant and smooth flooring categories — adding a superficial PUR topcoat wouldn't be appropriate on a safety floor!
- Incorporated Altro Easyclean throughout to ensure unparalleled performance for the life of the product.
- Slip-resistant particles throughout the product for guaranteed slip resistance, regardless of degree of wear.

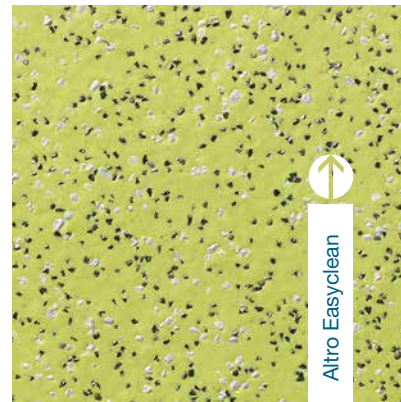

Safety flooring + level of  
Altro Easyclean



Slip-resistant flooring + level of  
Altro Easyclean

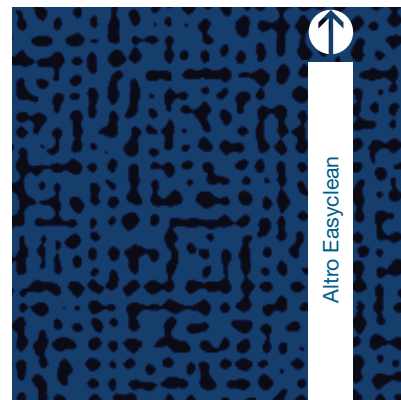

Smooth flooring + level of  
Altro Easyclean

## Altro ShieldTec technology



Revolutionary advancements in the manufacturing process of Altro Symphonia have now allowed us to produce our most stain-resistant technology to date. Altro ShieldTec, teamed with our tried-and-true Altro Easyclean Technology, will provide you with industry-leading commercial flooring performance. **Learn more by scanning the QR code!**





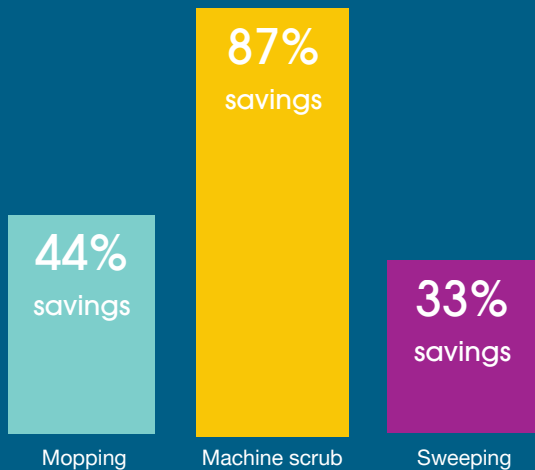

### Maintenance cost savings analysis



Graph shows the percent saved with flooring treated with Altro Easyclean vs. a traditional non-PUR safety flooring. Percentages are based on a test area of 100m<sup>2</sup> over the span of one year. As most cleaning routines are a combination of manual mopping, machine scrubbing and sweeping, the average percentage saved when choosing a floor treated with Altro Easyclean may be up to 60% over its life cycle.

See below for an approximated cost breakdown. Testing was carried out by a third-party independent provider Cleaning Research International.

	Altro Easyclean treated floor	Non PUR treated competitor floor
Sweeping	\$8.27 - 5x week	\$12.41 - 5x week
Mopping	\$3.33 - 5x week	\$5.99- 3x week
Machine scrub	\$1.29 - 1x month	\$10.26 - 2x week
15 year cost	\$10,054.31	\$22,329.39

Savings of \$820 year / \$12,275 over 15 year lifetime - 55%

Some facility managers find that they no longer require machine scrubbing with adequate manual cleaning programs and Altro Easyclean flooring. This increases savings further as shown below.

	Altro Easyclean treated floor	Non PUR treated competitor floor
Sweeping	\$8.27 - 5x week	\$12.41 - 5x week
Mopping	\$3.33 - 5x week	\$5.99- 3x week
Machine scrub		\$10.26 - 2x week
15 year cost	\$9,048.00	\$22,329.39

Savings of \$887 year / \$13,281 over 15 year lifetime - 60%

Costs were accurate at the time of third party testing.

## Dirt pick-up and color retention

Independent test findings, indicated on the graph below, show the level of dirt pick-up of Altro Easyclean compared with two competitor safety flooring products also containing a PUR treatment.

### Test procedure and results

- The color of each safety flooring sample was recorded using a Chroma Meter II reflectance spectrophotometer.
- All samples were adhered to the inside of the Hexapod Tumbler to simulate normal wear conditions.
- The tumbler was automatically rotated for 30 mins.
- The safety flooring samples were removed.
- Each sample was vacuum cleaned after testing, before the degree of soiling was determined.
- Color brightness was re-measured in six random areas of each specimen to establish dirt pick-up and color retention.

Tests prove that flooring treated with Altro Easyclean picks up less dirt and therefore retains its color better and longer than competitor PUR treated safety flooring. Due to the patented surface construction of Altro flooring with Altro Easyclean, dirt does not collect around particles.

### Loss of brightness test results

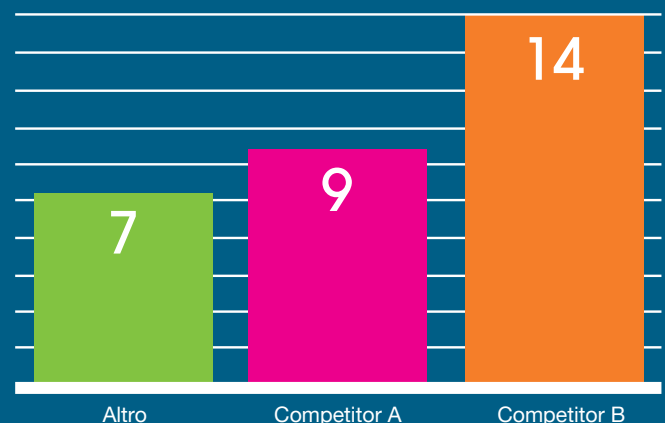

Figures above indicate the degree of soiling remaining on the sample. The lower the number, the better color retention.



A photograph of a commercial kitchen with white subway tile walls and a dark grey safety floor. A chef in a white uniform and tall hat is standing on the right, reaching for a box on a metal shelving unit. The shelves are filled with various kitchen items, including large metal pots, pans, and bowls. A large blue diagonal graphic is overlaid on the left side of the image, containing the title and text.

# safety flooring

Areas like busy commercial kitchens and wet environments have additional contaminants, which are continuously present, and spillages cannot be avoided. The likelihood of a slip is significantly increased, raising the slip risk level to *extremely high*. These locations, often riddled with contaminants such as grease, oil, shampoo and shower gels demand safety flooring that retains a slip risk of 1 in a million.

## Safety flooring

Why safety flooring?	14
Assess your slip-risk	15
Testing and measuring slip resistance	16
Safety product offerings	18
Technical chart	31





Mix in time for Dough  
500g bread flour  
250g water  
20g salt  
15g yeast  
200g quinoa



# Why safety flooring?

Our safety flooring doesn't just protect the people who use it. It also protects those responsible for the health and safety of their employees and visitors. Our patented, aggregated construction of high-grade vinyl ensures a durable surface that is slip-resistant for the life of the floor.

Simply put, our slip resistance doesn't wear down like our competitors. Altro will maintain its integrity well past the warranty date. We've even tested flooring over 25 years old that still meets and exceeds today's measures.

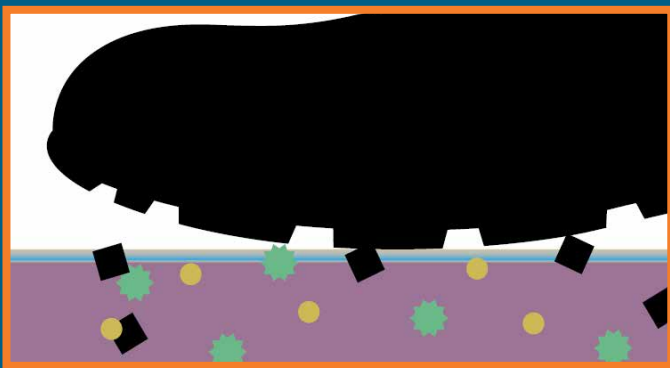

The pressure created by walking over safety flooring causes aggregates in the flooring to push up and rub against the shoe, creating friction. Because of this, Altro safety flooring remains slip-resistant, even when the surface profile is wet.



## Typical safety applications

- Commercial kitchens
- Dishwashing areas
- Walk-in coolers and freezers
- Food and drink manufacturing
- Back-of-house and staff service areas
- Manufacturing and industrial areas
- Showers and bathing areas
- Areas adjacent to wet areas
- Areas requiring extreme durability
- Pool + spa surrounds



# When do you need safety flooring?

## Assess your level of risk.

It is designers, specifiers and end-users' responsibility to ensure flooring is fit for purpose, and it's part of our role here at Altro to help make this process easy. Our flooring is separated into three categories: safety, slip-resistant and smooth. These categories have been created to help assist you in specifying the floor that is right for the application type and any contaminants that may be present on a regular basis.



### Are contaminants present?

Areas that commonly see many contaminants such as oils, soaps, grease or constant spillages of water require extra care when selecting flooring. We recommend Altro safety flooring that meets R12 or R11 levels of slip resistance for these areas. General use areas that are not riddled with contaminants will be secure with our slip-resistant or smooth offerings.

### Typical areas with contaminants:

- Commercial kitchens
- Dishwashing areas
- Food + beverage service areas
- Showers
- Locker rooms
- Pool + spa surrounds
- Restrooms

Risk of slips	Altro R12   PTV ≥55 (Altro Stronghold 30)	Altro R11   PTV ≥45 (Altro Aquarius + Altro Classic 25)	Altro R10   PTV ≥36 (Slip-resistant floorings)
Water	1 in a million	1 in a million	1 in a million
Vegetable oil	1 in a million	1-in-100,000	1 in 20
Greasy water	1 in a million	1-in-100,000	1 in 20
Shower gel	1 in a million	1 in a million	1 in 20
Shampoo	1 in a million	1 in a million	1 in 20
Conditioner	1 in a million	1 in a million	1 in 20
Milk	1 in a million	1 in a million	1 in a million
Flour	1 in a million	1 in a million	1 in a million

By choosing wisely, you can reduce the risks of slips and falls as much as 1 in a million.

# Testing and measuring slip resistance

As the inventor of safety flooring, we take slip resistance seriously! Many manufacturers will develop flooring just to meet ADA or OSHA requirements, but at Altro, we go above and beyond what's legally required, to deliver safety flooring you can count on for the product's lifetime.

Our ranges are rigorously tested for slip resistance values using multiple techniques from around the globe.

**We don't just meet existing test standards, we're raising the bar and pioneering new, rigorous testing protocols like the Pedatron test (shown right).**

## Static Coefficient of Friction ASTM D2047

**.92D  
.88W  
SCOF**

A device called the James Machine pulls a small weighted sled over the floor surface. The result is the measurement of friction the surface creates. This is the accepted standard measure in North America.

While this standard only requires testing over dry conditions, at Altro we test our flooring in both dry and wet conditions. It's a pioneering approach that gives you complete peace of mind.

## Dynamic Coefficient of Friction ANSI/NFSI B101.3-2012

**.74  
DCOF**

Testing for the Dynamic Coefficient of Friction (DCoF) is conducted through the use of a Digital Tribometer.

The device passes five times in a certain direction over a designated test area for a combined total of 20 passes while collecting readings that measure slip resistance potential.

While other options are available, this is one of the most popular test methods in North America for measuring the Wet Dynamic Coefficient of Friction for common hard-surface floor materials.

## TRRL Pendulum Test ASTM E303 / BS7976

**Pendulum test  
PTV  
≥55**

Popular in the UK, the pendulum test is the only portable test standard, allowing for on-site tests. The test incorporates a rubber shoe heel that sweeps over a set of flooring in a controlled manner and produces a pendulum value measuring the potential to slip.

A result of  $\leq 25$  is very high risk and a result of  $\geq 36$  and above is low risk. Altro safety flooring exceeds the  $\geq 36$  rating indicating the lowest potential for slip.

## Ramp Test DIN 51130

**R<sub>12</sub>**

This standard, popular in Europe, uses test subjects who walk backward and forward on an angled ramp in a controlled manner over a flooring sample contaminated with water, oil, or other liquids. Results are achieved when the test subject loses balance and falls, and those results are called an R value.

The range is from R9-R13, with R9 being the accepted minimum for use of tile in public areas.





This “Pedatron” machine gives an accurate representation of surface wear in situ. In hours we can reproduce months of pedestrian foot traffic. This allows us to test, and re-test slip resistance in intervals throughout the projected life span.



To learn more, scan the QR to activate the video on the left.

# Altro Stronghold™ 30

**1 in a  
million  
for life**
**.92D  
.88W  
SCOF**
**.74  
DCOF**
**Pendulum test  
PTV  
≥55**
**R<sub>12</sub>**

Kendall College of Culinary Arts



Navigating a slippery surface is challenging enough, but add grease, oils, and fats, and it becomes a hazard. In commercial kitchens and food preparation areas, choosing the right flooring is crucial for maintaining a safe working environment.

Altro Stronghold 30 offers the highest slip resistance rating from Altro, ensuring maximum safety in wet and greasy conditions throughout its lifetime. Not only does it protect staff from slips, but its 3mm thickness also reduces fatigue by providing excellent noise reduction and comfort underfoot.

## Typical applications

Commercial kitchens, food preparation, back-of-house service areas, walk-in coolers and freezers

## Features + benefits

- Achieves highest level of slip resistance
- Risk of slipping is 1 in a million even with contaminants present
- Heat-welded seams for better hygiene
- Static load limit exceeds 2000psi
- FDA / USDA / CFIA / HACCP compliant
- FloorScore Certified / Low VOCs
- -22F / -30C lowest temperature rating
- Fungi and mold-resistant, achieves zero growth after 21 days
- ICC-ES Product Certified



### Looks great with

- Altro Puraguard
- Altro Classic 25
- Altro Atlas 40
- Altro Lavencia
- Altro Wood Acoustic
- All Altro wall options



### Sustainability

- 10% post-consumer recycled content
- Ortho-phthalate-free
- Contains bio-based content
- FloorScore certified and low VOC compliant
- No PFAs

More content online [www.altro.com](http://www.altro.com)



### Samples

Experience has shown that printing cannot reproduce colors accurately. If color choice is critical, please request a sample of the material.

Samples are available on [altro.com](http://altro.com) or through Material Bank.



Featured in image to left



**Abyss**  
K3001  
WR100

LRV 7



**Cannon**  
K30911  
WR101

LRV 11

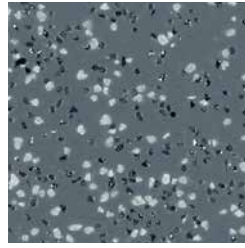

**Dolphin**  
K3010  
WR86

LRV 21

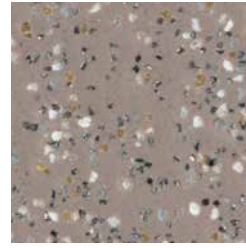

**Pâté**  
K30504  
WR61

LRV 23

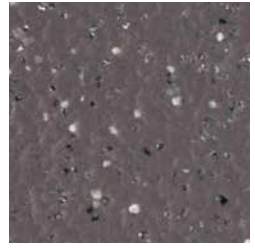

**Consommé**  
K30502  
WR206

LRV 15

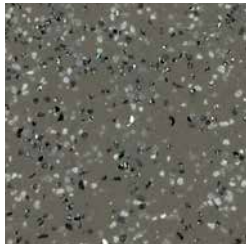

**Tundra**  
K30500  
WR153

LRV 17

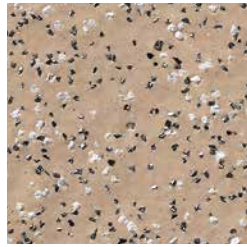

**Biscuit**  
K30907  
WR146

LRV 30

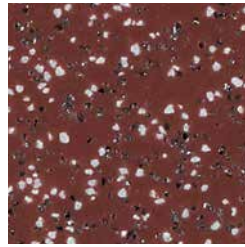

**Russet**  
K30262  
WR41

LRV 14

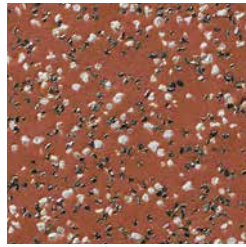

**Torch**  
K30913  
WR278

LRV 16

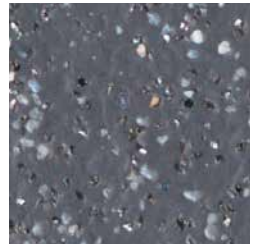

**Sear**  
K30503  
WR83

LRV 15

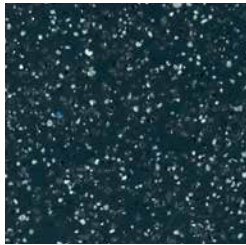

**Midnight**  
K30421  
WR72

LRV 11

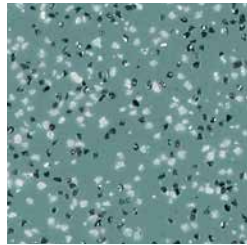

**Skyline**  
K30332  
WR52

LRV 24

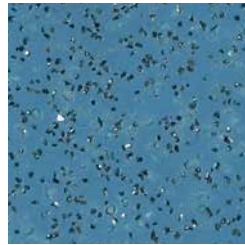

**Surf**  
K30412  
WR71

LRV 20

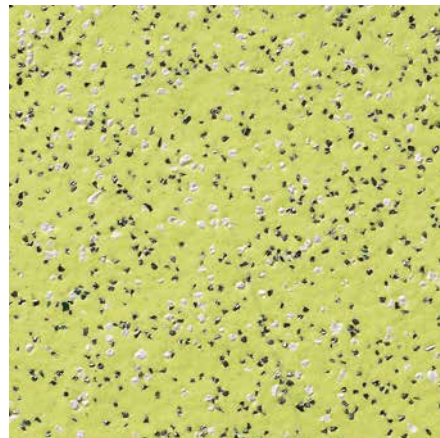

Color name → Lime  
SKU # → K3086  
WR = Weldrod → WR472

LRV 42

LRV  
Light  
reflectance  
value

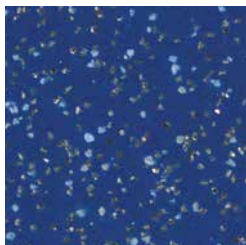

**Braise**  
K30507  
WR575

LRV 9



#### LRV = Light reflectance value

Please keep LRVs in mind when selecting flooring for areas with dementia and Alzheimer's patients, seniors or individuals with poor vision.



Color matched weldrods (WR) and mastics are available. You'll find weldrod product codes under product SKUs. Mastics can be found by scanning this QR code.



CERTIFIED BY  
FSC Global Services

6'7" x 49' 2m x 15m
Format SHEET
Thickness 3mm   .12"

# Altro Classic™ 25

1 in a  
million  
for Life.90D  
1.0W  
SCoF.60  
DCoFPendulum test  
PTV  
≥45R<sub>11</sub>

The English Spirit Distillery



Classic by name, classic by nature – Altro Classic 25 was the first ever safety flooring. It has been tried and trusted for over 60 years, and its traditional, industrial look is still popular today.

Altro Classic 25 provides lasting slip resistance, durability and abrasion resistance, making it ideal for use in heavy traffic areas – particularly commercial kitchens.

Altro Classic 25 is easy to clean and maintain and is available in practical, dirt-hiding shades. It achieves an R11 slip resistance rating. Altro Stronghold 30 and Altro Atlas 40 are also great flooring options for commercial kitchens depending on your individual needs.

## Typical applications

Food preparation and service areas, walk-in coolers, areas with heavy traffic



### Looks great with

- Altro Puraguard
- Altro Stronghold 30
- Altro Atlas 40
- Altro Walkway 20
- Altro Lavencia
- Altro Wood Comfort
- All Altro wall options



### Sustainability

- 10% post-consumer recycled content
- Ortho-phthalate-free
- Contains bio-based content
- FloorScore certified and low VOC compliant
- No PFAs

More content online [www.altro.com](http://www.altro.com)



### Samples

Experience has shown that printing cannot reproduce colors accurately. If color choice is critical, please request a sample of the material.

Samples are available on [altro.com](http://altro.com) or through Material Bank.



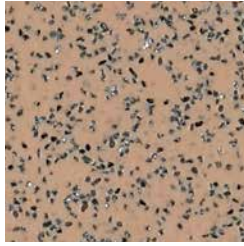

**Mushroom**  
**X2542R11**  
WR24

LRV 32

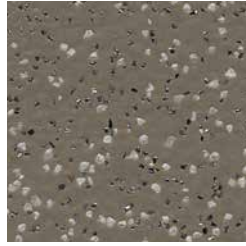

**Truffle**  
**X2545R11**  
WR153

LRV 17

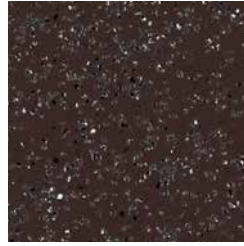

**Walnut**  
**X2586R11**  
WR62

LRV 10

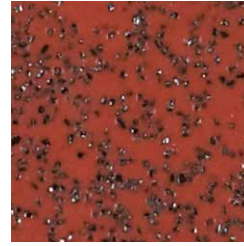

**Quarry Red**  
**X2560R11**  
WR42

LRV 13

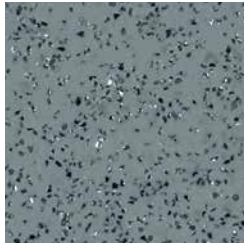

**Pewter Grey**  
**X2539R11**  
WR81

LRV 26

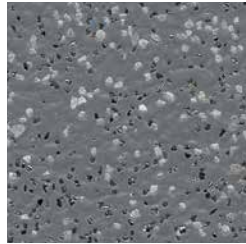

**Graphite**  
**X2546R11**  
WR86

LRV 21

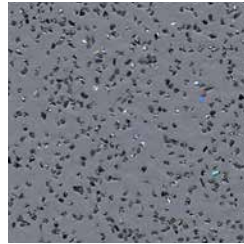

**Whisper**  
**X2548R11**  
WR354

LRV 24

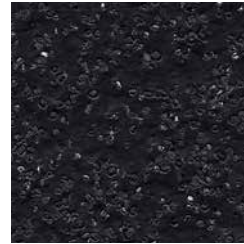

**Blackberry**  
**X2547R11**  
WR100

LRV 7

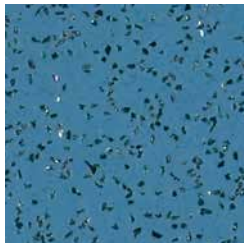

**Blue**  
**X2541R11**  
WR71

LRV 20

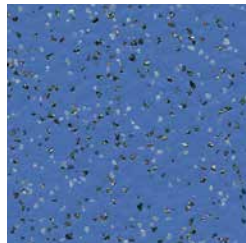

**Aster**  
**X2549R11**  
WR286

LRV 17

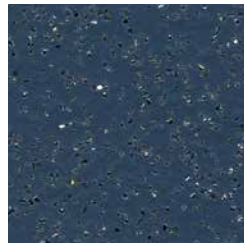

**Legend**  
**X2544R11**  
WR231

LRV 10

Featured in image to left



**Anvil**  
**X2594R11**  
WR101

LRV 11



#### LRV = Light reflectance value

Please keep LRVs in mind when selecting flooring for areas with dementia and Alzheimer's patients, seniors or individuals with poor vision.



Color matched weldrods (WR) and mastics are available. You'll find weldrod product codes under product SKUs. Mastics can be found by scanning this QR code.



CERTIFIED BY  
SCS Global Services

6'7" x 65'5"  
2m x 20m

Format  
SHEET

Thickness  
2.5mm | .10"



# Altro Atlas™ 40

Fox Meadows Creamery



Altro Atlas 40 is our most robust safety flooring, maintaining its integrity even when superficially punctured by studs or spikes. It's well suited to heavy-duty industrial use and sports changing rooms that see cleat traffic regularly.

Hard-wearing, stable and resistant to mechanical damage and chemicals, Altro Atlas 40 provides long-term durability and slip resistance, and is easy to clean and maintain.

## Typical applications

Industrial areas exposed to heavy wheeled traffic, pallet trucks, forklifts, chemical processing, manufacturing, 24/7 commercial kitchens

## Features + benefits

- Extremely durable
- Maintains surface integrity even when superficially punctured
- Well suited for commercial kitchen and industrial applications
- Resistant to mechanical damage and chemicals
- 4.0mm thickness provides ample underfoot comfort
- Easy to clean and maintain
- FloorScore Certified / Low VOCs



### Looks great with

- Altro Puraguard
- Altro Stronghold 30
- Altro Classic 25
- Altro Reliance 25
- Altro Wood Acoustic
- All Altro wall options



### Sustainability

- 10% post-consumer recycled content
- Ortho-phthalate-free
- Contains bio-based content
- FloorScore certified and low VOC compliant
- No PFAs

More content online [www.altro.com](http://www.altro.com)



### Samples

Experience has shown that printing cannot reproduce colors accurately. If color choice is critical, please request a sample of the material.

Samples are available on [altro.com](http://altro.com) or through Material Bank.

1 in a  
million  
for life.70D  
.70W  
SCOF.57  
DCOFPendulum test  
PTV  
≥36R<sub>10</sub>Anvil  
X4094  
WR101

LRV 11

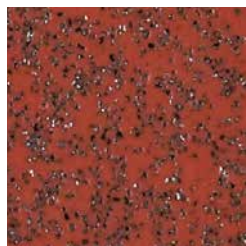
Quarry Red  
X4060  
WR42

LRV 13

Walnut  
X4086  
WR62

LRV 10

Featured in image above

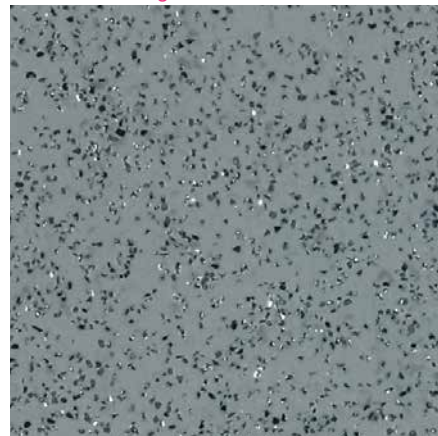
Pewter Grey  
X4039  
WR81

LRV 26

**LRV = Light reflectance value**

Please keep LRVs in mind when selecting flooring for areas with dementia and Alzheimer's patients, seniors or individuals with poor vision.



Color matched weldrods (WR) and mastics are available. You'll find weldrod product codes under product SKUs. Mastics can be found by scanning this QR code.

CERTIFIED BY  
SGS Global Services

6'7" x 40' 2m x 12.2m
Format SHEET
Thickness 4mm   .16"

# Altro Aquarius™

1 in a  
million  
for life

.88D  
1.03W  
SCoF

.65  
DCoF

Pendulum test  
PTV  
≥50

R11

Breakwater Commons



Altro Aquarius was developed for lasting performance in wet and dry environments, shoes or barefoot. This 2mm safety floor has been extensively tested on a variety of shoe types (and bare feet) to ensure peak performance in a host of environments – bathrooms, changing areas, hydrotherapy pool surrounds. Anywhere you can expect a combination of wet and dry floors.

Altro EasyClean technology puts this range at the forefront of safety floor cleanability.

## Typical applications

Bathrooms, showers, changing rooms, hydrotherapy pool surrounds, saunas

## Features + benefits

- Optimum slip resistance in wet and dry environments, shoes or barefoot
- Achieves R11 slip resistance rating and SCoF of .88 dry, 1.03 wet
- Extensively tested on a variety of shoe types to ensure top performance
- Ideal for bathrooms, showers, changing areas and hydrotherapy pool surrounds
- Pairs with select Altro Walkway 20 colors for seamless coordination from wet rooms to general areas
- FloorScore Certified / Low VOCs



### Looks great with

- Altro Whiterock
- Altro Wood
- Altro Walkway 20
- Altro Symphonia
- Altro Orchestra
- Altro Operetta
- All Altro wall options



### Sustainability

- 10% post-consumer recycled content
- Ortho-phthalate-free
- Contains bio-based content
- FloorScore certified and low VOC compliant
- No PFAs

More content online [www.altro.com](http://www.altro.com)



### Samples

Experience has shown that printing cannot reproduce colors accurately. If color choice is critical, please request a sample of the material.

Samples are available on [altro.com](http://altro.com) or through Material Bank.



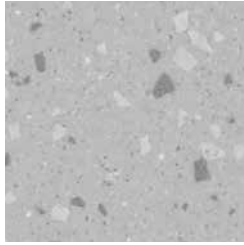

**Puffin**  
**AQI2005**  
WR287

LRV 46

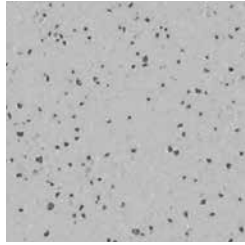

**Cygnets**  
**AQI2004**  
WR287

LRV 46

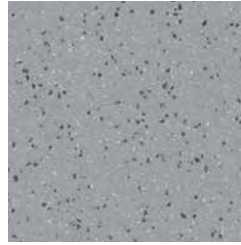

**Walrus**  
**AQI2007**  
WR261

LRV 29

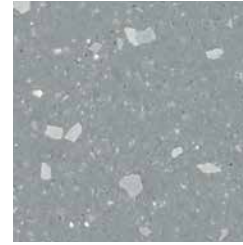

**Tern**  
**AQI2008**  
WR261

LRV 31



**Hippo**  
**AQI2013**  
WR301

LRV 11



**Lighthouse**  
**PX2001**  
WR291

LRV 70

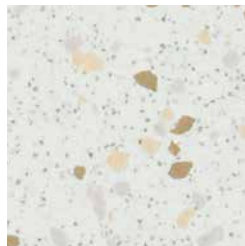

**Swan**  
**AQI2012**  
WR291

LRV 75



**Gosling**  
**AQI2023**  
WR369

LRV 59

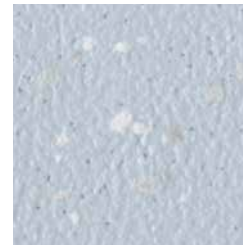

**Sea Snail**  
**AQI2024**  
WR370

LRV 50



**Curlew**  
**AQI2019**  
WR364

LRV 50

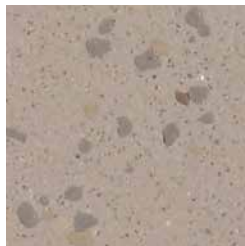

**Terrapin**  
**AQI2009**  
WR289

LRV 40



**Sealion**  
**AQI2018**  
WR363

LRV 37



**Sandpiper**  
**AQI2017**  
WR362

LRV 41



Altro Aquarius is not recommended for use in leisure or activity pools; however, it is suitable for hydrotherapy pools.



#### LRV = Light reflectance value

Please keep LRVs in mind when selecting flooring for areas with dementia and Alzheimer's patients, seniors or individuals with poor vision.



Color matched weldrods (WR) and mastics are available. You'll find weldrod product codes under product SKUs. Mastics can be found by scanning this QR code.



CERTIFIED BY  
SCS Global Services

6'7" x 65'5"
2m x 20m
Format SHEET
Thickness 2mm   .08"



**Abalone**  
AQI2028  
WR554

LRV 48



**Anchovy**  
AQI2026  
WR554

LRV 48



**Barnacle**  
AQ2030  
WR552

LRV 46



**Grouper**  
AQI2029  
WR553

LRV 32

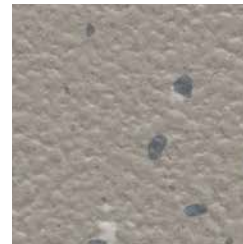

**Trumpetfish**  
AQI2027  
WR553

LRV 32



**Iguana**  
AQ2021  
WR297

LRV 41



**Otter**  
AQI2006  
WR290

LRV 26

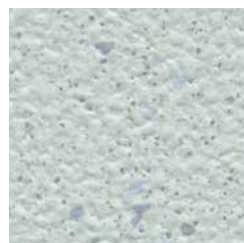

**Blue Tang**  
AQI2025  
WR551

LRV 59

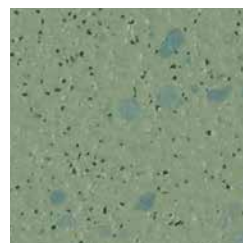

**Treefrog**  
AQI2003  
WR293

LRV 33

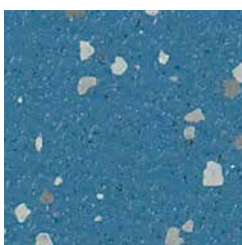

**Blue Penguin**  
AQI2002  
WR288

LRV 24



**Newt**  
AQ2022  
WR368

LRV 10



### Shower Transition Trims

Available in four colors that were selected to complement and contrast most of the colors within the Altro Aquarius palette.



Cream



Light gray



Medium gray



Light brown



### Looks great with

- Altro Whiterock
- Altro Wood
- Altro Walkway 20
- Altro Symphonia
- Altro Orchestra
- Altro Operetta
- All Altro wall options



### Sustainability

- 10% post-consumer recycled content
- Ortho-phthalate-free
- Contains bio-based content
- FloorScore certified and low VOC compliant
- No PFAs

More content online [www.altro.com](http://www.altro.com)



### Samples

Experience has shown that printing cannot reproduce colors accurately. If color choice is critical, please request a sample of the material.

Samples are available on [altro.com](http://altro.com) or through Material Bank.

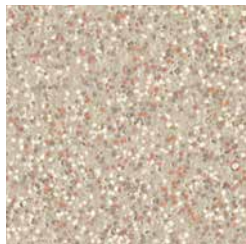

**Cuttlefish**  
**PX2002**  
WR385

LRV 50



**Breakwater**  
**PX2003**  
WR386

LRV 42



**Shoreline**  
**PX2006**  
WR389

LRV 38

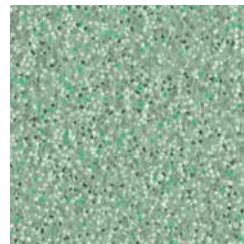

**Windbreak**  
**PX2016**  
WR399

LRV 38

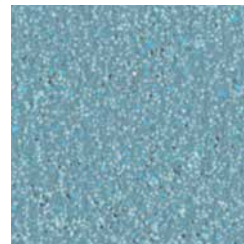

**Sea Urchin**  
**PX2014**  
WR397

LRV 34



**Fisherman**  
**PX2009**  
WR392

LRV 48



**Driftwood**  
**PX2004**  
WR387

LRV 32



**Jetty**  
**SB2017**  
WR418

LRV 23



**Deckchair**  
**PX2013**  
WR396

LRV 50

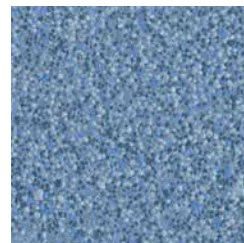

**Houseboat**  
**PX2015**  
WR398

LRV 25

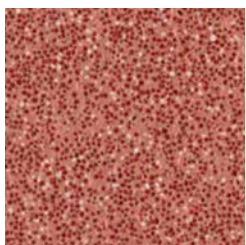

**Starfish**  
**PX2010**  
WR393

LRV 21



**Jellyfish**  
**PX2005**  
WR388

LRV 46

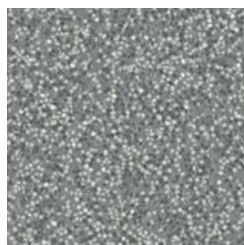

**Porthole**  
**PX2007**  
WR390

LRV 30

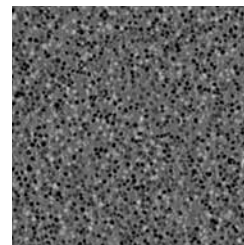

**Anchor**  
**PX2008**  
WR391

LRV 16



**Sand Dune**  
**SB2018**  
WR568

LRV 20



#### LRV = Light reflectance value

Please keep LRVs in mind when selecting flooring for areas with dementia and Alzheimer's patients, seniors or individuals with poor vision.



Color matched weldrods (WR) and mastics are available. You'll find weldrod product codes under product SKUs. Mastics can be found by scanning this QR code.



CERTIFIED BY  
FSC Global Services

6'7" x 65'5"

2m x 20m

Format  
SHEET

Thickness  
2mm | .08"



# Altro Marine™ 20

Pathways in Sarina



Make a splash with Altro Marine 20! Whether you're playing poolside or stepping into the shower, enjoy peace of mind knowing that the risk of slipping is minimized with Altro Marine 20 safety flooring underfoot.

Its dimpled surface ensures durable, long-term slip resistance and comfort in barefoot areas like showers, pool surrounds, spa decks, and more.

Altro Marine 20 is recommended in wet barefoot environments. For areas that have a combination of wet and dry surfaces and receive both barefoot and shoe traffic, Altro recommends the use of Altro Aquarius.

## Typical applications

Wet barefoot environments, showers, pool surrounds, spa decks, locker rooms

## Features + benefits

- Optimal slip resistance for bare feet in wet areas
- Maintains safety even with contaminants present
- Underfoot comfort
- Durable, hard-wearing construction
- Create an integrated, watertight solution with our wall systems
- FloorScore Certified / Low VOCs
- ICC-ES Product Certified



### Looks great with

- Altro Walkway 20
- Altro Whiterock
- Altro Whiterock Matte
- Altro Whiterock Chameleon
- Altro Whiterock wall designs



### Sustainability

- 10% post-consumer recycled content
- Ortho-phthalate-free
- Contains bio-based content
- FloorScore certified and low VOC compliant
- No PFAs

More content online [www.altro.com](http://www.altro.com)



### Samples

Experience has shown that printing cannot reproduce colors accurately. If color choice is critical, please request a sample of the material.

Samples are available on [altro.com](http://altro.com) or through Material Bank.

1 in a  
million  
for life

.88D  
1.03W  
SCOF

.55  
DCOF

R<sub>10</sub>



Cascade  
IPT20809  
WR105

LRV 71



Reef  
T20801  
WR20

LRV 41

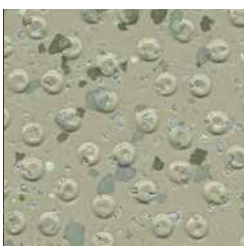

Seagrass  
IPT20814  
WR137

LRV 37

Featured in image above



Rainfall  
IPT20810  
WR135

LRV 43

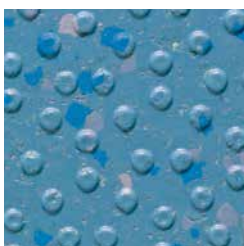

Tide  
IPT20808  
WR71

LRV 21



**LRV = Light reflectance value**

Please keep LRVs in mind when selecting flooring for areas with dementia and Alzheimer's patients, seniors or individuals with poor vision.



Color matched weldrods (WR) and mastics are available. You'll find weldrod product codes under product SKUs. Mastics can be found by scanning this QR code.



6'7" x 65'5"
2m x 20m
Format SHEET
Thickness 2mm   .08"







	Altro Stronghold 30	Altro Classic 25	Altro Atlas 40	Altro Aquarius	Altro Marine 20
Format	sheet	sheet	sheet	sheet	sheet
Thickness	3mm   .12"	2.5mm   .10"	4mm   .16"	2mm   .08"	2mm   .08"
Width	2m 6'7"	2m 6'7"	2m 6'7"	2m 6'7"	2m 6'7"
Length	15m 49'	20m 65'5"	12.2m 40'	20m 65'5"	20m 65'5"
Weight	7.19 lbs /yd <sup>2</sup>	5.89 lbs /yd <sup>2</sup>	9.95 lbs /yd <sup>2</sup>	4.79 lbs /yd <sup>2</sup>	5.16 lbs /yd <sup>2</sup>
Warranty	12 years	12 years	15 years	10 years	10 years
Slip resistance					
ANSI/NFSI B101.3	.74 DCoF	.60 DCoF	.57 DCoF	.65 DCoF	.55 DCoF
ASTM D2047 dry / wet	.92/.88	.9/1.0	.70/.70	.88/1.03	.88/1.03
DIN 51130	R12	R11	R10	R11	R10
BS 7976 TRRL ASTM E303	55+	45+	36+	50+	
Sound insulation					
ISO 10140	10dB	5dB	7dB	5dB	13dB
Test results					
Static load limit ASTM F970	2000psi	1000psi	500psi	1500psi	500psi
Surface burning CAN/ULC - S102.2	Tested	Tested	Tested	Tested	Tested
Critical radiant flux ASTM E648	Class 1	Class 1	Class 1	Class 1	Class 1
Smoke generation ASTM E662	Pass	Pass	Pass	Pass	Pass
Cleaning technology					
Altro Easyclean	✓	✓	✓	✓	✓
Sustainable attributes					
Recycled content % (pre /post)	0/10	0/10	0/10	0/10	0/10
Ortho-phthalate-free	✓	✓	✓	✓	✓
Low VOC	✓	✓	✓	✓	✓
FloorScore certified	✓	✓	✓	✓	✓
Bio-based content	✓	✓	✓	✓	✓



# slip-resistant flooring

In many commercial areas, your slip risk is not as high as specialized area types like commercial kitchens and other wet environments. But your patrons, patients, students and employees still deserve to be secure on their feet — and you deserve peace of mind. We offer slip-resistant flooring that meets and exceeds safety standards. It reduces the risk of slips and falls and looks good doing so. It has become a practical and durable commercial flooring solution in a variety of application areas.

## Slip-resistant flooring

Why choose slip-resistant flooring?	34
Measuring durability, stain and chemical resistance	35
Slip-resistant product offerings	36
Technical chart	49





# Why slip-resistant flooring?

Slip-resistant flooring is a practical solution to blending safety flooring properties with modern, less industrial, commercial flooring looks. It delivers peace of mind and looks good doing so. Slip-resistant offers customers durable flooring with enhanced stain protection and chemical resistance. It withstands heavy pedestrian traffic, heavy rolling loads and high PSI demands. Slip-resistant floors are a robust commercial flooring option for areas requiring heavy-duty flooring without an increased slip risk due to contaminants like oils, fats and soaps.

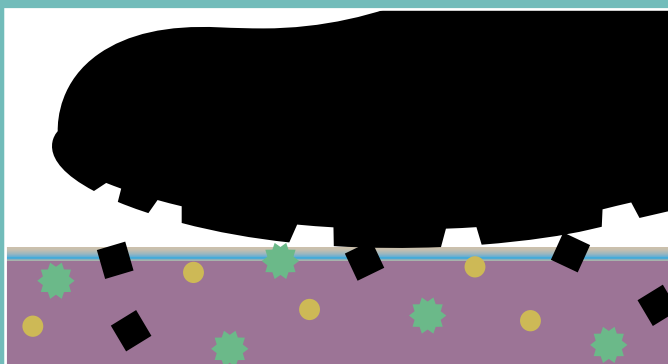

The pressure created by walking over slip-resistant flooring causes aggregates in the flooring to push up and rub against the shoe, creating friction. Because of this, Altro slip-resistant flooring remains safe, even when the surface profile is wet.

## Typical slip-resistant applications

- Healthcare
- Education
- Back-of-house
- High-traffic areas
- Manufacturing and industrial areas
- Chemical processing
- Laboratories
- Veterinary care
- Retail and public spaces
- Any location with moderate slip-risk or durability concerns

## Measuring durability



Busy environments with various demands on the floors from foot traffic and rolling loads of heavy equipment require durable flooring. Our heavy-duty slip-resistant solutions are developed to meet your needs in these tough, working environments.

But how can durability be quantified? One way is through PSI testing. PSI testing (called static load limit testing) is a way of measuring flooring to see if it will indent under pressure.

While the industry standard only calls for tests up to 250 pounds per square inch, Altro tests beyond that. We understand that the demands of today's facilities call for products that can withstand greater amounts of weight.

For instance, a bariatric bed with a patient can weigh as much as 1,500 lbs and is only supported by four castor wheels. That is intense point loading and a competitor's floor with a 250lb/psi would fail. The floor would break or indent, leaving not only a safety and hygiene hazard, but an expensive repair and facility downtime as well.

Altro has products that are tested and proven to withstand weights of over 2,000 psi.

## Chemical and stain resistance



Floors in heavy-duty application areas are often subjected to a barrage of aggressive chemicals. These surfaces see everything from decontaminants to germicidal cleaners and disinfectants on a regular basis. It is important your facility is furnished with materials that will stand up to these powerful agents.

Our slip-resistant flooring offers a high level of resistance against stains and resists many common chemicals such as sodium hypochlorite, phenolic disinfectants, and germicidal cleaners like Preempt and Simple Green D.

Regardless, it is still very important that steps are taken to ensure a long-lasting floor:

- Specify colors appropriate for the application area
- Use manufactured recommended cleaners
- Train maintenance staff on proper care and regular cleaning procedures
- Make critical staining areas in a darker color

# Altro Reliance™ 25

The Deep Aquarium



Looking for a robust, heavy-duty solution for your back-of-house or front-of-house areas? With both traditional and modern looks in one slip-resistant range, it's easier than ever.

Confidence, trust and assurance – Altro Reliance 25 is a premium choice in heavy-duty commercial flooring. At 2.5mm thick, it is highly durable and can cope with high levels of foot and wheeled traffic without compromising on performance.

Combine Altro Reliance 25 with Altro wall protection for your toughest areas.

## Typical applications

Healthcare, laboratories, kitchens, bars, cafeterias, veterinary care, industrial areas, manufacturing, machine shops, chemical processing, arenas and more



### Looks great with

- Altro Walkway 20
- Altro Symphonia
- Altro Orchestra
- Altro Wood Comfort
- Altro Lavencia
- All Altro wall options



### Sustainability

- 10% post-consumer recycled content
- Ortho-phthalate-free
- Contains bio-based content
- FloorScore certified and low VOC compliant
- No PFAs

More content online [www.altro.com](http://www.altro.com)



### Samples

Experience has shown that printing cannot reproduce colors accurately. If color choice is critical, please request a sample of the material.

Samples are available on [altro.com](http://altro.com) or through Material Bank.

## Features + benefits

- Highly durable and robust at 2.5mm thick
- Both traditional and modern looks available
- Able to endure high levels of foot and wheeled traffic
- Withstands 2000 psi
- Achieves high slip resistance levels
- Highly chemical and stain-resistant
- FloorScore Certified / Low VOCs



1 in a  
million  
for life>.8D  
.9W  
SCOF.56  
DCOFPendulum test  
PTV  
≥40R<sub>10</sub>

Featured in image above

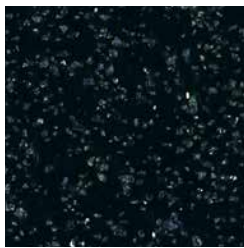
Jet  
D2501  
WR100

LRV 6

Midnight  
D25421  
WR72

LRV 11

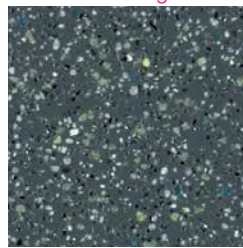
Storm  
D25903  
WR82

LRV 16

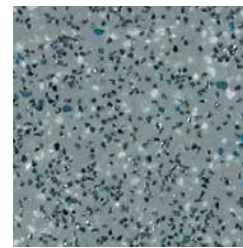
Fog  
D25153  
WR81

LRV 27

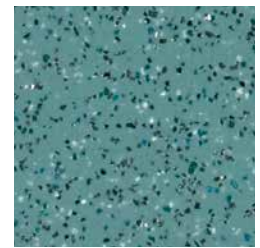
Skyline  
D25332  
WR52

LRV 25

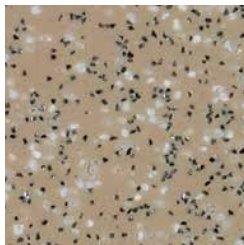
Biscuit  
D25904  
WR146

LRV 30

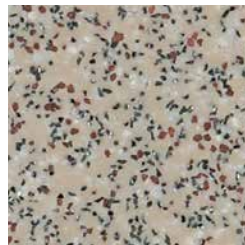
Bone  
D25215  
WR20

LRV 37

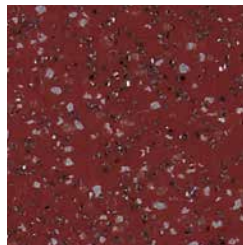
Rust  
D25907  
WR150

LRV 10



## LRV = Light reflectance value

Please keep LRVs in mind when selecting flooring for areas with dementia and Alzheimer's patients, seniors or individuals with poor vision.



Color matched weldrods (WR) and mastics are available. You'll find weldrod product codes under product SKUs. Mastics can be found by scanning the QR code on the right to open our data matrix.

CERTIFIED BY  
FSC Global Services

6'7" x 65'5"
2m x 20m
Format SHEET
Thickness 2.5mm   .10"

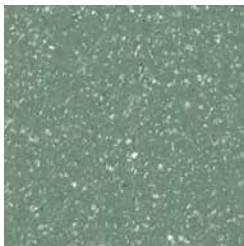

**Roof Garden**  
**D2500**  
WR262

LRV 23



**Vault**  
**D2517**  
WR277

LRV 5

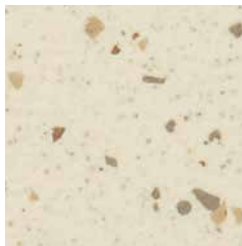

**Ice Rink**  
**D2514**  
WR291

LRV 70

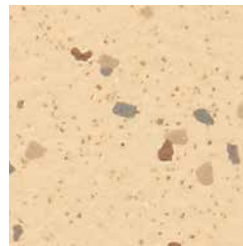

**Statue**  
**D2513**  
WR304

LRV 62



**Arena**  
**D2510**  
WR297

LRV 41

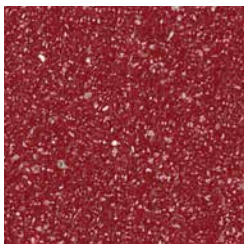

**Forge**  
**D2515**  
WR248

LRV 9

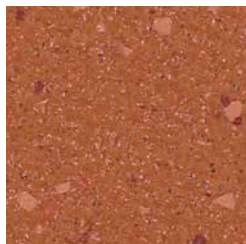

**Signal**  
**D2516**  
WR300

LRV 13

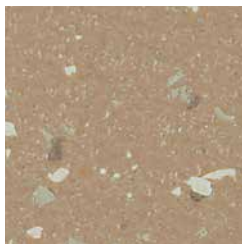

**Plaza**  
**D2512**  
WR27

LRV 32



**Monument**  
**D2508**  
WR305

LRV 23

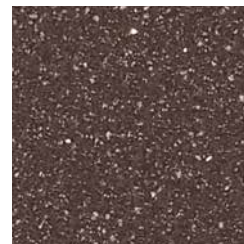

**Gallery**  
**D2511**  
WR62

LRV 10

Featured in image to right

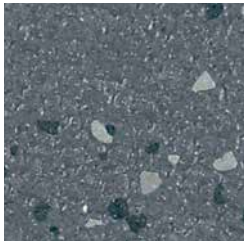

**Pavement**  
**D2507**  
WR83

LRV 14

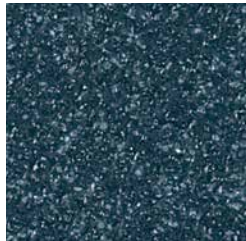

**Runway**  
**D2506**  
WR72

LRV 9

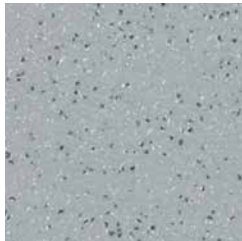

**Temple**  
**D2509**  
WR261

LRV 27

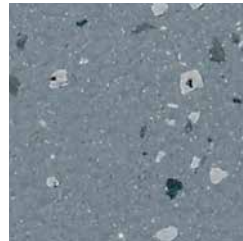

**Rock**  
**D2504**  
WR84

LRV 23

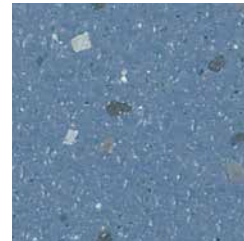

**Fountain**  
**D2502**  
WR306

LRV 22

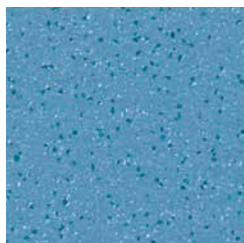

**Stream**  
**D2518**  
WR288

LRV 22

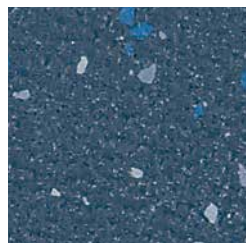

**Pool**  
**D2503**  
WR307

LRV 10



**Streetlight**  
**D2505**  
WR287

LRV 45







# Altro Walkway™ 20

1 in a  
million  
for life.78D  
.80W  
SCOF.66  
DCOFPendulum test  
PTV  
≥36R<sub>10</sub>

Triton Systems Inc.



Altro Walkway 20 is our hugely popular hard-wearing 2mm slip-resistant flooring. The range boasts many colors and shares its palette with Altro XpressLay. This enables you to combine both ranges when you need traditionally adhered and adhesive-free flooring in adjacent areas while maintaining a consistent look.

What's even better is Altro Walkway 20 offers you two distinct looks traditional and modern. Both looks come with Altro EasyClean technology for superior cleanability and stain resistance.

A static-dissipative version is available, specifically designed for locations where static buildup must be avoided.

## Features + benefits

- Hard-wearing 2mm safety flooring
- Shares some colors with Altro XpressLay and Altro Aquarius for cross-product coordination
- Static-dissipative version available\*
- Achieves high slip resistance ratings
- Exceeds 1000 psi
- Excellent chemical and stain resistance
- FloorScore Certified / Low VOCs

## Typical applications

General purpose



### Looks great with

- Altro XpressLay
- Altro Aquarius
- Altro Wood
- Altro Operetta
- Altro Symphonia
- All Altro wall options



### Sustainability

- 10% post and 10% pre-consumer recycled content
- Ortho-phthalate-free
- Contains bio-based content
- FloorScore certified and low VOC compliant
- No PFAs

More content online [www.altro.com](http://www.altro.com)



### Samples

Experience has shown that printing cannot reproduce colors accurately. If color choice is critical, please request a sample of the material.

Samples are available on [altro.com](http://altro.com) or through Material Bank.

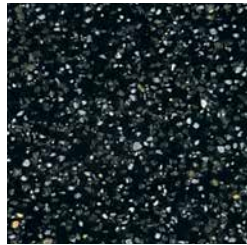

**Black**  
**VM20892**  
WR100

LRV 6

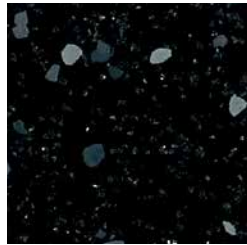

**Coal**  
**VMI2058**  
WR100

LRV 6

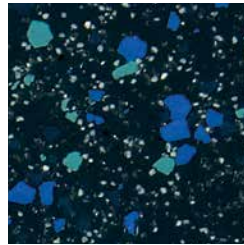

**Nightfall**  
**VMI2056**  
WR72

LRV 10

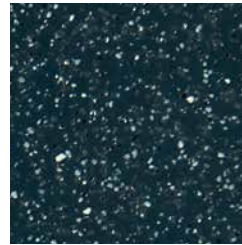

**Midnight**  
**VM20421**  
WR72

LRV 11

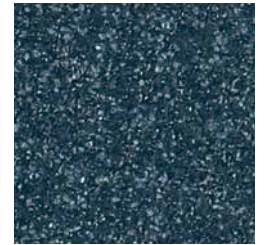

**Runway**  
**VM2006P**  
WR72

LRV 9

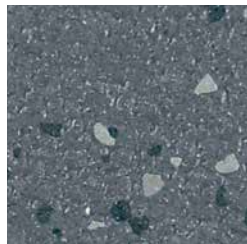

**Pavement**  
**VMI2007P**  
WR83

LRV 14

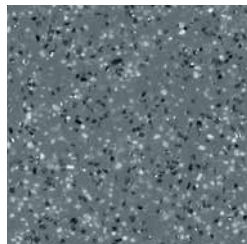

**Dolphin**  
**VM2010**  
WR86

LRV 21

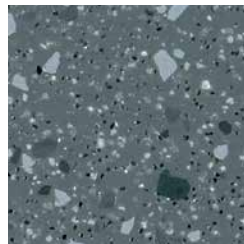

**Whale**  
**VMI2054**  
WR86

LRV 20

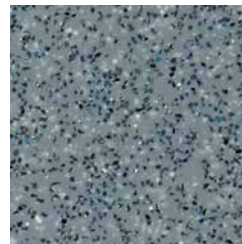

**Fog\***  
**VM20153**  
WR81

LRV 27

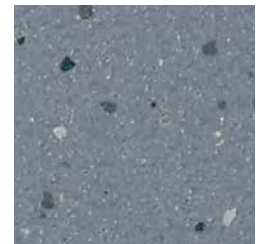

**Rock**  
**VMI2004P**  
WR84

LRV 23

*Also in static-dissipative*

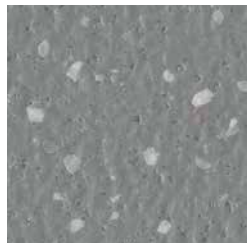

**Nickel**  
**VMI2019P**  
WR81

LRV 29

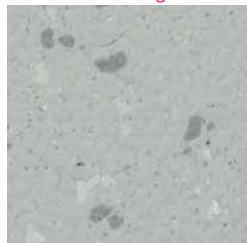

**Streetlight**  
**VMI2005P**  
WR287

LRV 45

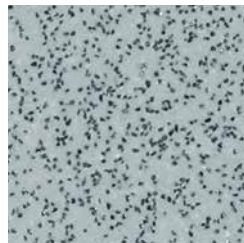

**Cloud**  
**VM2014**  
WR79

LRV 41

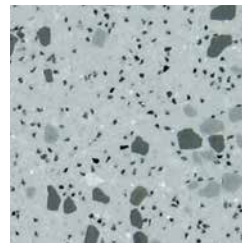

**Blizzard**  
**VMI2055**  
WR79

LRV 44



**Temple**  
**VM2009P**  
WR261

LRV 27

Featured in image to left



#### LRV = Light reflectance value

Please keep LRVs in mind when selecting flooring for areas with dementia and Alzheimer's patients, seniors or individuals with poor vision.



Color matched weldrods (WR) and mastics are available. You'll find weldrod product codes under product SKUs. Mastics can be found by scanning this QR code.



CERTIFIED BY  
SCS Global Services

6'7" x 65'5"
2m x 20m
Format SHEET
Thickness 2mm   .08"







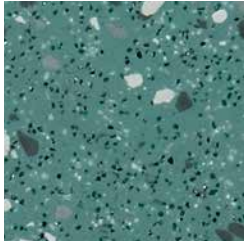

**Tarragon**  
**VM2052**  
WR52

LRV 26

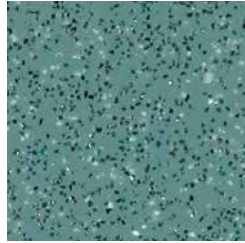

**Skyline**  
**VM20332**  
WR52

LRV 24

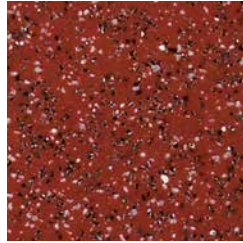

**Tango**  
**VM2031**  
WR42

LRV 14



**Tundra**  
**VM20910**  
WR153

LRV 17

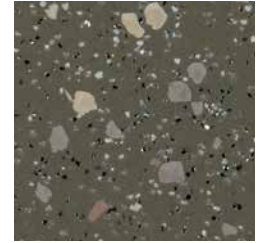

**Savannah**  
**VM2050**  
WR153

LRV 19



**Tan**  
**VM2018P**  
WR362

LRV 41

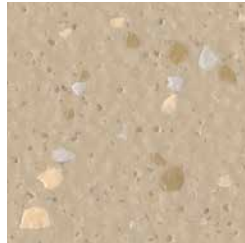

**Bisque**  
**VM2021P**  
WR364

LRV 50

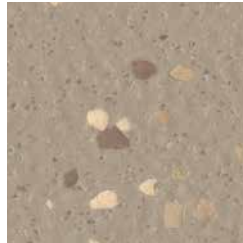

**Rodeo**  
**VM2020P**  
WR363

LRV 37

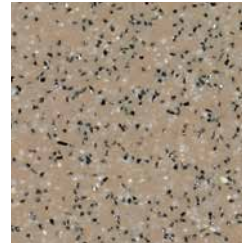

**Biscuit**  
**VM20907**  
WR146

LRV 30

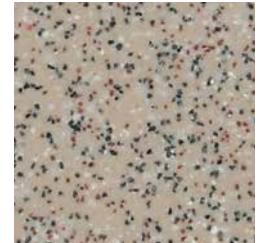

**Bone**  
**VM20215**  
WR20

LRV 37

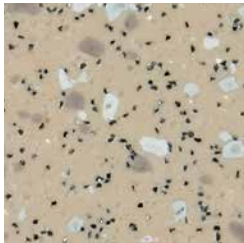

**Sand**  
**VM2051**  
WR20

LRV 40

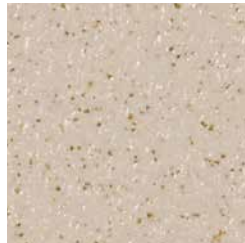

**Minster**  
**VM2018P**  
WR289

LRV 40

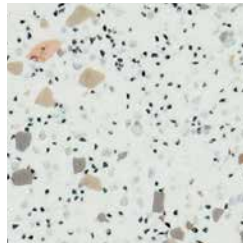

**Winter**  
**VM2053**  
WR105

LRV 61

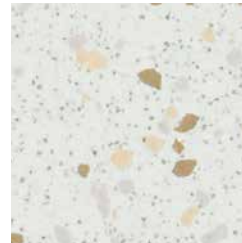

**Swan**  
**VM2012P**  
WR291

LRV 75

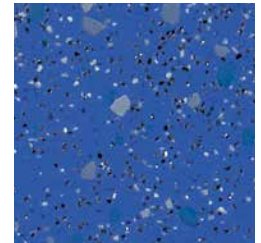

**Lupin**  
**VM2059**  
WR286

LRV 17

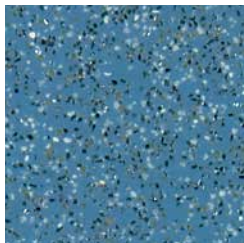

**Blue**  
**VM20412**  
WR71

LRV 22

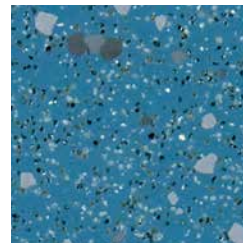

**River**  
**VM2057**  
WR71

LRV 22



#### LRV = Light reflectance value

Please keep LRVs in mind when selecting flooring for areas with dementia and Alzheimer's patients, seniors or individuals with poor vision.



Color matched weldrods (WR) and mastics are available. You'll find weldrod product codes under product SKUs. Mastics can be found by scanning this QR code.



CERTIFIED BY  
FSC Global Services

6'7" x 65'5"
2m x 20m
Format SHEET
Thickness 2mm   .08"

# Altro Illustra™



Looking for a slip-resistant floor that also provides aesthetic appeal? Altro Illustra offers a range of attractive possibilities, from nature-inspired stone to modern textile designs.

Whether you're creating a calming patient room, a cozy residential care home, an inspiring classroom, or a welcoming retail space, Altro Illustra is the ideal choice to bring your vision to life.

With its integrated Altro Easyclean™ technology, cleaning and maintenance is a breeze. You'll also enjoy maintenance cost savings while preserving the integrity of the slip-resistant surface.

## Typical applications

Healthcare, senior living, education, retail, offices, and recreational areas



### Looks great with

- Altro Operetta
- Altro Wood
- Altro Cantata
- Altro Symphonia
- Altro Walkway 20
- All Altro wall options



### Sustainability

- Ortho-phthalate-free
- Contains bio-based content
- FloorScore certified and low VOC compliant
- HPD + EPD available
- No PFAs

More content online [www.altro.com](http://www.altro.com)



### Samples

Experience has shown that printing cannot reproduce colors accurately. If color choice is critical, please request a sample of the material.

Samples are available on [altro.com](http://altro.com) or through Material Bank.



Featured in image to left



Soapstone  
LU2417  
LUAF2417   
WR497

LRV 55



Ammonite  
LU2416  
LUAF2416   
WR567

LRV 55



Keystone  
LU2414  
LUAF2414   
WR560

LRV 41



Jurassic Slab  
LU2418  
LUAF2418   
WR566

LRV 36



Canyon Clay  
LU2413  
LUAF2413   
WR565

LRV 26

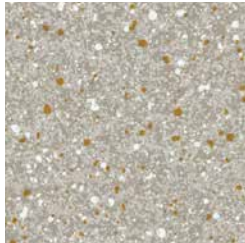

Sand Castle  
LU2401  
LUAF2401   
WR552

LRV 43

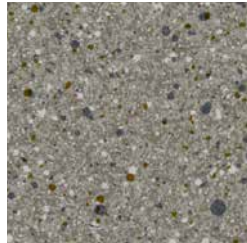

Clay Bed  
LU2402  
LUAF2402   
WR61

LRV 27

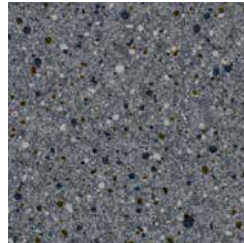

Highway  
LU2403  
LUAF2403   
WR561

LRV 17



Skyfall  
LU2415  
LUAF2415   
WR501

LRV 20



Bedrock  
LU2412  
LUAF2412   
WR562

LRV 13

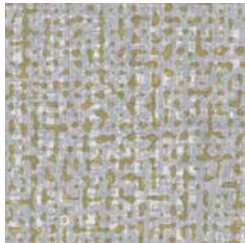

Hazy Twist  
LU2409  
LUAF2409   
WR446

LRV 38

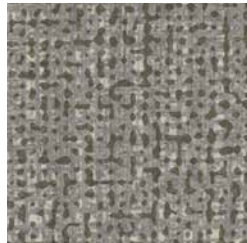

Gentle Twist  
LU2410  
LUAF2410   
WR478

LRV 25

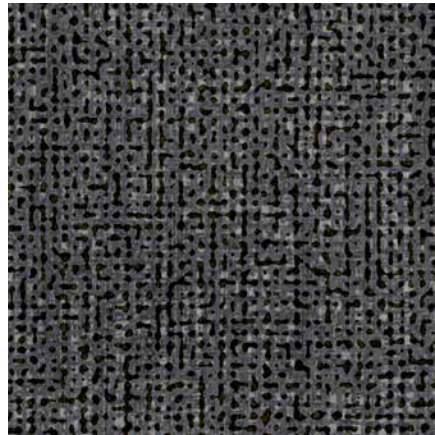

Midnight Twist  
LU2411  
LUAF2411   
WR301

LRV 12



These select SKUs, indicated by the icon, are also available as adhesive-free by special order.



#### LRV = Light reflectance value

Please keep LRVs in mind when selecting flooring for areas with dementia and Alzheimer's patients, seniors or individuals with poor vision.



Color matched weldrods (WR) and mastics are available. You'll find weldrod product codes under product SKUs. Mastics can be found by scanning this QR code.



CERTIFIED BY  
SCS Global Services

6'7" x 65'5"
2m x 20m
Format SHEET
Thickness 2mm   .08"



# Altro Promenade™

>.7D  
>.8W  
**SCOF**

.38  
**DCOF**

Pendulum test  
**PTV**  
≥45

Suitable for exterior use!

Morgan's on Fulton

Designed for exterior use, Altro Promenade sheet vinyl flooring provides essential slip resistance in areas exposed year-round to changing weather conditions. This range is ideal for indoor applications as well as patios, decks and pool surrounds that prioritize both safety and aesthetic appeal.

Altro Promenade's impervious surface prevents rainwater and excess moisture accumulation that can damage subfloors over time. It is capable of enduring harsh sunlight and fluctuating temperatures without cracking, fading, or falling apart, making it a practical solution for outdoor areas.

Altro Promenade offers a low-depth stepped embossing for smooth underfoot comfort and enhanced cleanability while still providing slip resistance.

## Typical applications

Patios, decks, pool surrounds, spas, balconies, outdoor spaces



### Looks great with

- Altro Reliance 25
- Altro Orchestra
- Altro Wood Comfort
- All Altro wall options



### Sustainability

- Low VOCs
- Contributes to LEED

More content online [www.altro.com](http://www.altro.com)



### Samples

Experience has shown that printing cannot reproduce colors accurately. If color choice is critical, please request a sample of the material.

Samples are available on [altro.com](http://altro.com) or through Material Bank.

## Features + benefits

- Withstands outdoor conditions
- Durable
- Slip-resistant
- Enhanced cleanability
- Low-depth embossing
- Pillow emboss great for senior living
- Textured embossed colors great for pool surrounds – look for the pool icon for compatible SKUs
- FloorScore Certified / Low VOCs



**Trinidad  
P807**  
WRP807

LRV 51

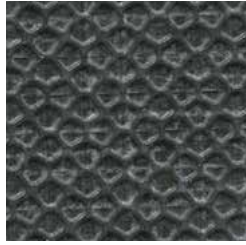

**Tobago  
P603**  
WRP603

LRV 7

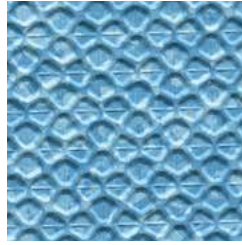

**Martinique  
P801**  
WRP801

LRV 35

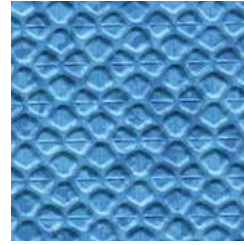

**Curaçao  
P802**  
WRP802

LRV 25



**Antigua  
P404**  
WRP404

LRV 11



**Nevis  
P402**  
WRP402

LRV 16

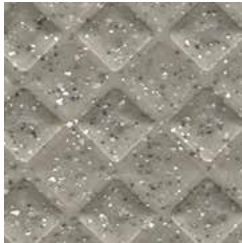

**Kitts  
P401**  
WRP401

LRV 30

Featured in image to left

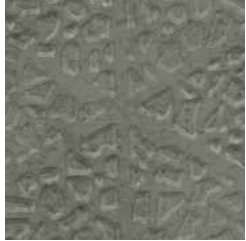

**Turks  
P643**  
WRP643

LRV 17



**Barbuda  
P640**  
WRP640

LRV 17



**Grenada  
P642**  
WRP642

LRV 23



Trims engineered for Altro Promenade are now available.



Four colors, designated with the swim icon, are recommended for pool surrounds where barefoot traffic is expected.



#### LRV = Light reflectance value

Please keep LRVs in mind when selecting flooring for areas with dementia and Alzheimer's patients, seniors or individuals with poor vision.



Color matched weldrods (WR) and mastics are available. You'll find weldrod product codes under product SKUs. Mastics can be found by scanning this QR code.



5'11" x 32'9"
1.82m x 10m
Format SHEET
Thickness 2.5mm   .10"





	Altro Reliance 25	Altro Walkway 20	Altro Illustra	Altro Promenade
Format	sheet	sheet	sheet	sheet
Thickness	2.5mm   .10"	2mm   .08"	2mm   .08"	2.5mm   .10"
Width	2m 6'7"	2m 6'7"	2m 6'7"	1.82m 5'11"
Length	20m 65' 5"	20m 65' 5"	20m 65' 5"	10m 32'9"
Weight	6.27 lbs /yd <sup>2</sup>	4.79 lbs /yd <sup>2</sup>	4.9 lbs /yd <sup>2</sup>	120 lbs (roll weight)
Warranty	15 years	10 years	10 years	10 years
Slip resistance				
ANSI/NFSI B101.3	.56 DCoF	.66 DCoF	.66 / .77 DCoF	.38 DCoF
ASTM D2047 dry / wet	≥.8 /.9	.78/.80	.8	.7/.8
DIN 51130	R10	R10	R10	
BS 7976 TRRL ASTM E303	40+	36+	36+	45+
Sound insulation				
ISO 10140	7dB	5dB	4dB	
Test results				
Static load limit ASTM F970	2000psi	1000psi	2000psi	1000psi
Surface burning CAN/ULC - S102.2	Tested	Tested	Tested	Tested
Critical radiant flux ASTM E648	Class 1	Class 1	Class 1	Class 1
Smoke generation ASTM E662	Pass	Pass	Pass	Pass
Cleaning technology				
Altro Easyclean	✓	✓	✓	
Sustainable attributes				
Recycled content % (pre /post)	0/10	10/10	0/0	0/0
Ortho-phthalate-free	✓	✓	✓	
Low VOC	✓	✓	✓	✓
FloorScore certified	✓	✓	✓	✓
Bio-based content	✓	✓	✓	





# adhesive -free flooring

Our award-winning adhesive-free flooring has expanded to include more unique ranges with differing aesthetics and physical attributes. Each of these solutions offer unique advantages that make them adaptable to your design's specific needs.

## Adhesive-free flooring

Why adhesive-free flooring?	52
Benefits of Altro adhesive-free	53
Adhesive-free sheet product offerings	54
Technical chart	67





# Why adhesive-free sheet flooring?

Altro's award-winning, adhesive-free floors now feature new ranges offering you enhanced comfort underfoot and greater impact sound reduction. With more color and wood-look options, these solutions provide complete flexibility for different application areas and aesthetic appeal.

Teamed with the benefits of reduced installation time, cost savings and sustainable attributes, we invite you to discover how Altro adhesive-free is the next step in the evolution of commercial flooring.

- Safety, smooth and slip-resistant options
- Classic, modern and wood-look visuals
- Underfoot comfort and sound reduction up to 14dB (Altro Cantata and Altro Wood adhesive-free)
- Quickly installs with tape for minimal downtime
- Can be welded and walked on same day
- Install in areas up to 98% relative humidity\*  
*\* A fully intact and efficient sub-slab vapor barrier/retardant must be in place.*
- Embossed backing allows subfloor moisture to dissipate
- No adhesive odors, emits low VOCs
- Easy removal allows it to be uplifted, reused and recycled
- Contains rapidly renewable bio-based content
- Many match and/or coordinate with glue-down counterparts

## Typical adhesive-free applications

- General purpose use throughout all sectors
- Fast track projects, temporary or modular buildings
- Temporary sporting events such as the Olympic Games or World Cup\*  
*\* Learn about Altro's Olympics Pledge for the 2028 games on [altro.com](https://www.altro.com)*
- Healthcare
- Education
- Historical buildings



PiggleFairy Puppies - Altro Cantata



Video: The benefits of adhesive-free flooring





### Less downtime

With Altro adhesive-free sheet flooring, surface damp-proof membranes and adhesives are a thing of the past. Your installation can be up and ready in half the time of a traditional adhered sheet floor, letting you get back to business with minimal interruption to your schedule.

### Install over existing flooring

Altro adhesive-free flooring can be installed over existing intact substrates without applying adhesive. This can save you thousands in expensive flooring removal and asbestos abatement.



### Heavy rolling loads

Altro adhesive-free sheet flooring holds effectively. In fact, it has been tested with a 1,975lbs (900kg) drilling rig with caterpillar tracks. A patient on a hospital bed, utility carts, or heavy equipment is no problem at all!

Adhesive-free sheet flooring holds as effectively as Altro glue-down sheet flooring; no rucks, no movement. They achieve optimum installation results and conformity to our 10-year warranty!

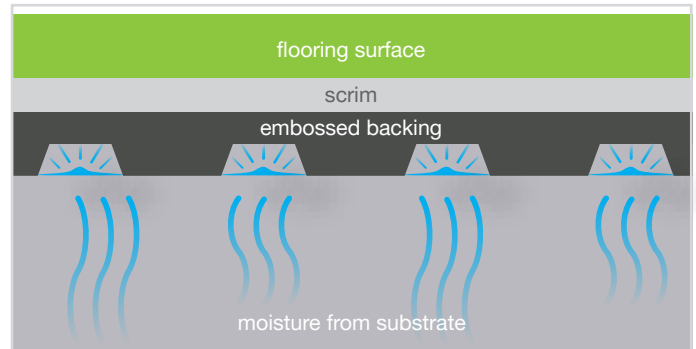

### Moisture problem? Not anymore!

The specially formulated studded underside emboss allows Altro adhesive-free sheet flooring to sit off the subfloor, letting the floor breathe, resulting in any moisture dissipating.

### Fresh slab? No problem!

The revolutionary underside emboss means that Altro adhesive-free sheet flooring can be used on fresh concrete subfloors up to 98% relative humidity (RH)\*.

There is no need to wait for new concrete to reach 90% RH, allowing you to install flooring quickly and easily without having to wait for the substrate to dry.

*\* A fully intact and efficient sub-slab vapor barrier/retardant must be in place.*



### Remove, reuse, recycle

Altro adhesive-free sheet flooring is 100% recyclable post-consumer and can be reused in other installations.

We have numerous success stories of re-purposing large format installations in which the floor is installed temporarily, lifted and used again.

At its end of life, Altro adhesive-free sheet flooring can be removed quickly and reused or recycled; there's no flooring covered with adhesive and bits of substrate to deal with.

# Altro Stronghold™ 30 adhesive-free



Get your kitchen up and running in record time with Altro Stronghold™ 30 adhesive-free flooring. Specifically designed for commercial kitchens and back-of-house areas, this revolutionary flooring can be welded and walked on the same day, slashing kitchen downtime.

Altro Stronghold 30 adhesive-free flooring is built to last, engineered to handle tough kitchen environments. It's a breeze to install, maintain, and repair, with exceptional scratch and scuff resistance for enduring performance. Featuring Altro's highest slip resistance rating and a comfortable 3mm thickness, it also reduces noise by up to 10dB.

## Typical applications

Small commercial kitchens, food preparation, back-of-house service areas, temporary kitchens

## Features + benefits

- Adhesive-free installation for minimum downtime
- Achieves highest level of slip resistance
- Risk of slipping is 1 in a million even with contaminants present
- Heat-welded seams for better hygiene
- FDA / USDA / CFIA / HACCP compliant
- FloorScore Certified / Low VOCs
- Independent Halo tests indicate 10x lower bacteria count than quarry tile
- Fungi and mold-resistant, achieves zero growth after 21 days



### Looks great with

- Altro Puraguard
- Altro Classic 25
- Altro Atlas 40
- Altro Lavencia
- Altro Wood Acoustic
- All Altro wall options



### Sustainability

- 10% post-consumer recycled content
- Ortho-phthalate-free
- Contains bio-based content
- FloorScore certified and low VOC compliant
- No PFAs

More content online [www.altro.com](http://www.altro.com)



### Samples

Experience has shown that printing cannot reproduce colors accurately. If color choice is critical, please request a sample of the material.

Samples are available on [altro.com](http://altro.com) or through Material Bank.



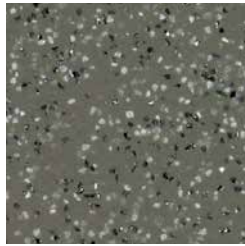

**Tundra AF**  
AFK30500  
WR153

LRV 17

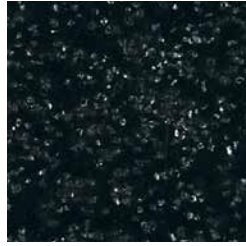

**Abyss AF**  
AFK3001  
WR100

LRV 7

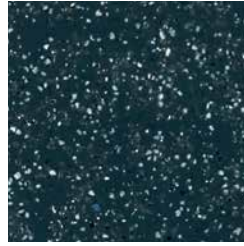

**Midnight AF**  
AFK30421  
WR72

LRV 11

Featured in image above

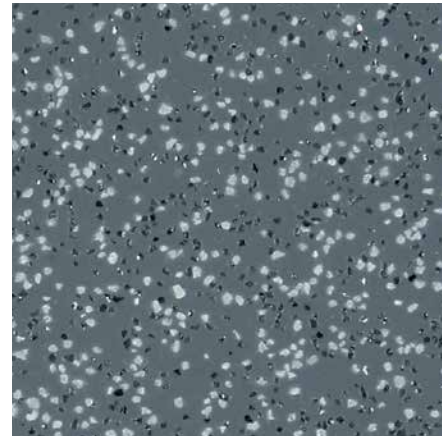

**Dolphin AF**  
AFK3010  
WR86

LRV 21



#### LRV = Light reflectance value

Please keep LRVs in mind when selecting flooring for areas with dementia and Alzheimer's patients, seniors or individuals with poor vision.



Color matched weldrods (WR) and mastics are available. You'll find weldrod product codes under product SKUs. Mastics can be found by scanning this QR code.



CERTIFIED BY  
FSC Global Services

6'7" x 49'  
2m x 15m

Format  
SHEET

Thickness  
3mm | .12"

# Altro XpressLay™



University of Sheffield Heartspace



The world's first adhesive-free safety floor that can save you money on materials and time on installation. Altro XpressLay is the next step in the evolution of safety flooring. It's installed using a tape system instead of adhesive - so it can be installed without a surface DPM. This means that you can weld the same day it is installed, greatly reducing installation time. It can be easily removed post-installation, reused elsewhere and then recycled at the end of its life.

Altro XpressLay includes a wide range of colors featuring bright and subtle, sparkle-free designs and decorative chipped options. We know how important it is that your floor stays looking good year after year, so we've added Altro Easyclean for superior chemical and stain resistance.

## Typical applications

General purpose, fast-track, retrofits, education, temporary healthcare, modular and historical buildings

## Features + benefits

- 1 in a million slip resistance reassurance
- Quickly installs with tape
- Can be welded and walked on same day
- Install in areas up to 98% relative humidity
- Embossed backing allows moisture to dissipate
- No adhesive odors
- Easy removal - uplift, reuse and recycle
- Contains rapidly renewable bio-based content
- Emits low VOCs
- Coordinates with popular Altro Walkway 20



### Looks great with

- Altro Walkway 20
- Altro Cantata
- Altro Wood adhesive-free
- Altro Lavencia
- All Altro wall options



### Sustainability

- 5% post-consumer recycled content
- Ortho-phthalate-free
- Contains bio-based content
- FloorScore certified and low VOC compliant
- No PFAs

More content online [www.altro.com](http://www.altro.com)



### Samples

Experience has shown that printing cannot reproduce colors accurately. If color choice is critical, please request a sample of the material.

Samples are available on [altro.com](http://altro.com) or through Material Bank.

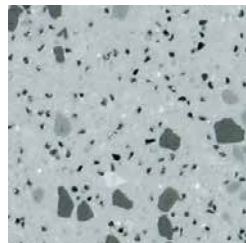

**Blizzard**  
XLI2255  
WR79

LRV 44

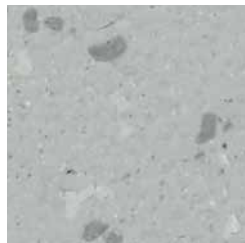

**Streetlight**  
XLI2205P  
WR287

LRV 45

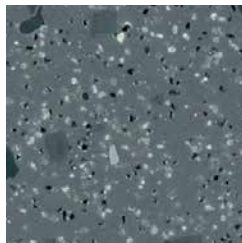

**Whale**  
XLI2254  
WR86

LRV 20

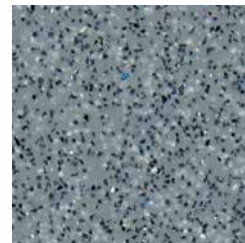

**Fog**  
XL22153  
WR81

LRV 27

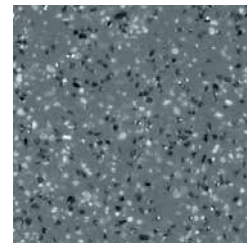

**Dolphin**  
XL2210  
WR86

LRV 21

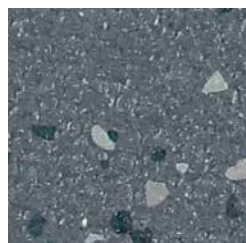

**Pavement**  
XLI2207P  
WR83

LRV 14

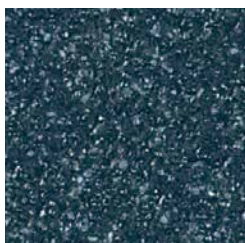

**Runway**  
XL2206P  
WR72

LRV 9

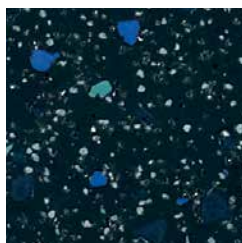

**Nightfall**  
XLI2256  
WR72

LRV 10

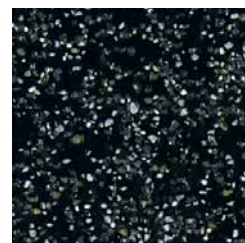

**Black**  
XL22892  
WR100

LRV 6



**Coal**  
XLI2258  
WR100

LRV 6

Featured in image left

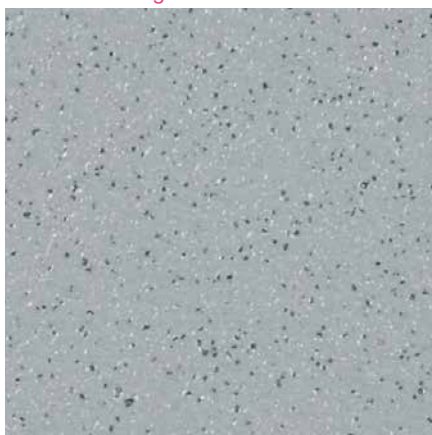

**Temple**  
XL2209P  
WR261

LRV 27



#### LRV = Light reflectance value

Please keep LRVs in mind when selecting flooring for areas with dementia and Alzheimer's patients, seniors or individuals with poor vision.



Color matched weldrods (WR) and mastics are available. You'll find weldrod product codes under product SKUs. Mastics can be found by scanning this QR code.



CERTIFIED BY  
SCS Global Services

6'7" x 65'5"  
2m x 20m

Format  
SHEET

Thickness  
2.2mm | 0.87"



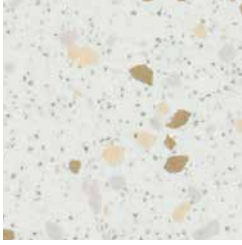

**Swan**  
**XL12212P**  
WR291

LRV 75

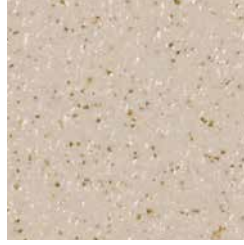

**Minster**  
**XL2218P**  
WR289

LRV 40

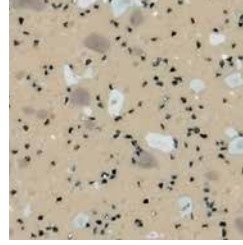

**Sand**  
**XL12251**  
WR20

LRV 40

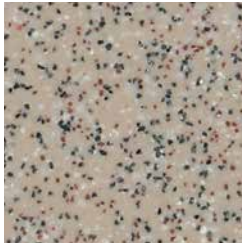

**Bone**  
**XL22215**  
WR20

LRV 37

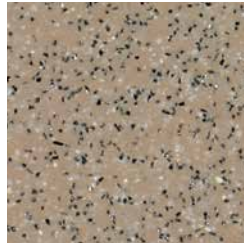

**Biscuit**  
**XL22907**  
WR146

LRV 30



**Tundra**  
**XL22910**  
WR153

LRV 17

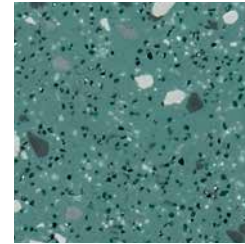

**Tarragon**  
**XL12252**  
WR52

LRV 26

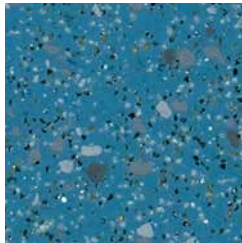

**River**  
**XL12257**  
WR71

LRV 22

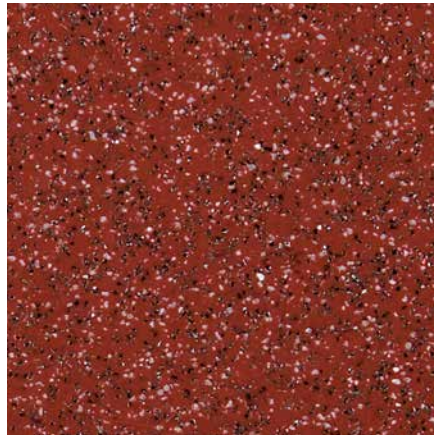

**Tango**  
**XL2231**  
WR42

LRV 14

LRV  
Light  
reflectance  
value

Color name

SKU #

WR = Weldrod



#### Looks great with

- Altro Walkway 20
- Altro Cantata
- Altro Wood adhesive-free
- Altro Lavencia
- All Altro wall options



#### Sustainability

- 5% post-consumer recycled content
  - Ortho-phthalate-free
  - Contains bio-based content
  - FloorScore certified and low VOC compliant
  - No PFAs
- More content online [www.altro.com](http://www.altro.com)



#### Samples

Experience has shown that printing cannot reproduce colors accurately. If color choice is critical, please request a sample of the material.

Samples are available on [altro.com](http://altro.com) or through Material Bank.



# Altro Wood™ adhesive-free



CAMHS Uxston Hospital



Altro Wood adhesive-free creates maximum impact with minimum downtime. With a wide variety of color choices, 14dB sound reduction, a 10-year warranty and our Altro 1 in a million slip resistance reassurance, Altro Wood adhesive-free offers high levels of comfort underfoot providing a safe, durable and decorative solution for busy spaces.

Using our award-winning adhesive-free installation method, it can be welded and walked on the same day, and at the end of its life can be removed easily, allowing it to be reused or recycled. Using Altro adhesive-free floors, you can halve installation time compared with a traditional adhered installation. It is ideal for busy public spaces where disruption needs to be minimal, plus there are no associated adhesive odors.

## Typical applications

Healthcare, temporary healthcare, modular buildings, historical buildings, senior living, education, retail and offices, hallways, general circulation areas

## Features + benefits

- 1 in a million slip resistance reassurance
- Underfoot comfort
- Sound reduction - 14dB
- Quickly installs with tape - weld and walk
- Install in areas up to 98% relative humidity
- Embossed backing allows moisture to dissipate
- No adhesive odors
- Easy removal - uplift, reuse and recycle
- Authentic looking wood-grain visuals
- Has coordinating looks in 2mm, 2.85mm and 3.9mm



### Looks great with

- Altro Cantata
- Altro Wood Comfort
- Altro XpressLay
- All Altro wall options



### Sustainability

- Ortho-phthalate-free
  - Contains bio-based content
  - FloorScore certified and low VOC compliant
- More content online [www.altro.com](http://www.altro.com)



### Samples

Experience has shown that printing cannot reproduce colors accurately. If color choice is critical, please request a sample of the material.

Samples are available on [altro.com](http://altro.com) or through Material Bank.





**AF Bleach. Oak** LRV 52  
AFW280001  
WR335



**AF Castle Oak** LRV 51  
AFW280013  
WR335



**AF Wash. Oak** LRV 38  
AFW280007  
WR347

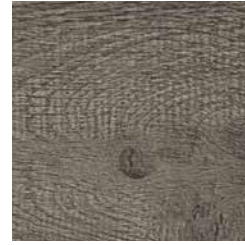

**AF Worn Oak** LRV 19  
AFW280012  
WR322



**AF Manor Oak** LRV 7  
AFW280008  
WR348



**AF Farm. Oak** LRV 38  
AFW280010  
WR338



**AF Oak Trad.** LRV 25  
AFW280006  
WR353



**AF Rustic Oak** LRV 37  
AFW280005  
WR340



**AF Spg. Maple** LRV 27  
AFW280011  
WR352



**AF Ant. Walnut** LRV 15  
AFW280009  
WR341



**AF Aut. Maple** LRV 24  
AFW280002  
WR339



**AF Urb. Cherry** LRV 17  
AFW280004  
WR337



**AF Vint. Cherry** LRV 22  
AFW280003  
WR336



**AF Bav. Oak** LRV 21  
AFW280015  
WR514



**AF Slate Oak** LRV 26  
AFW280018  
WR478



**AF Great Oak** LRV 22  
AFW280014  
WR339



**AF Honey Oak** LRV 21  
AFW280017  
WR352



**AF Sessile Oak** LRV 30  
AFW280016  
WR350

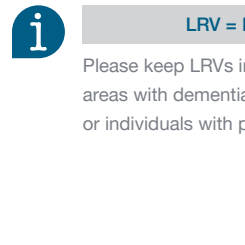

#### LRV = Light reflectance value

Please keep LRVs in mind when selecting flooring for areas with dementia and Alzheimer's patients, seniors or individuals with poor vision.



Color matched weldrods (WR) and mastics are available. You'll find weldrod product codes under product SKUs. Mastics can be found by scanning this QR code.



CERTIFIED BY  
FSC Global Services

6'7" x 65'5"
2m x 20m
Format SHEET
Thickness 2.4mm   .09"

# Altro Cantata™



Parkhead Hospital



Altro Cantata is a tonal and modernist, adhesive-free floor. It is ideal for busy public spaces where disruption needs to be minimal and has no associated adhesive odors. Using our award-winning adhesive-free installation method, it can be welded and walked on the same day, and at the end of its life can be removed easily, allowing it to be reused or recycled.

Altro Cantata also looks great paired with other adhesive-free ranges or may be used alongside a traditional glue-down flooring.

## Typical applications

Healthcare, temporary healthcare, modular buildings, historical buildings, senior living, education, retail and offices, hallways, general circulation areas

## Features + benefits

- Underfoot comfort
- Sound reduction - 14dB
- Quickly installs with tape - weld and walk on the same day
- Install in areas up to 98% relative humidity
- Embossed backing allows moisture to dissipate
- No adhesive odors
- Easy removal - uplift, reuse and recycle
- Contains rapidly renewable bio-based content
- Emits low VOCs



### Looks great with

- Altro Wood adhesive-free
- Altro XpressLay
- Altro Wood Comfort
- Altro Orchestra
- All Altro wall options



### Sustainability

- Ortho-phthalate-free
- Contains bio-based content
- FloorScore certified and low VOC compliant
- No PFAs

More content online [www.altro.com](http://www.altro.com)



### Samples

Experience has shown that printing cannot reproduce colors accurately. If color choice is critical, please request a sample of the material.

Samples are available on [altro.com](http://altro.com) or through Material Bank.



**Crème Caramel** LRV 50  
AFP282006  
WR523

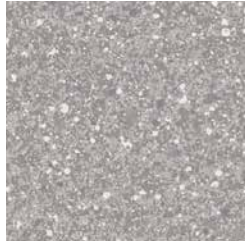

**Mocha** LRV 40  
AFP282003  
WR555



**Treviso** LRV 44  
AFT284003  
WR483

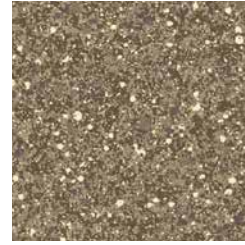

**Hazelnut** LRV 18  
AFP282009  
WR418

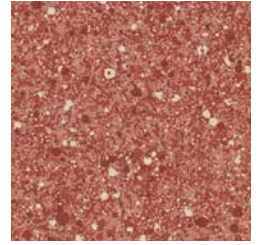

**Sunrise** LRV 19  
AFP282008  
WR393



**Bluefin** LRV 26  
AFC281001  
WR438

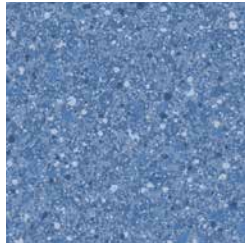

**Bluebell** LRV 26  
AFP282004  
WR398

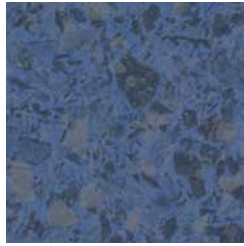

**Milan** LRV 15  
AFT284002  
WR482

Featured in image left

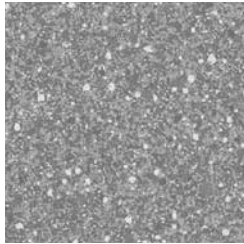

**Graphite** LRV 30  
AFP282002  
WR390

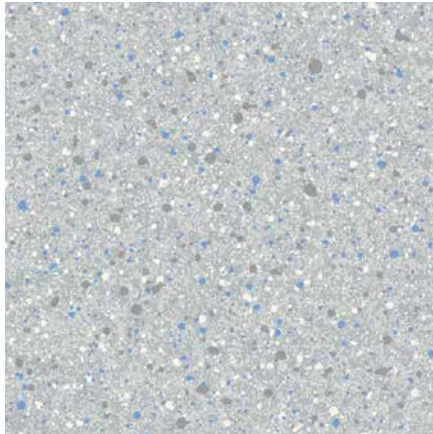

**Frosted Glass** LRV 52  
AFP282005  
WR388



#### LRV = Light reflectance value

Please keep LRVs in mind when selecting flooring for areas with dementia and Alzheimer's patients, seniors or individuals with poor vision.



Color matched weldrods (WR) and mastics are available. You'll find weldrod product codes under product SKUs. Mastics can be found by scanning this QR code.



6'7" x 65'5"
2m x 20m
Format SHEET
Thickness 2.4mm   .09"



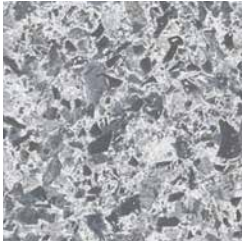

**Venice**  
AFT284004  
WR484

LRV 40



**Seal Grey**  
AFC281002  
WR435

LRV 26

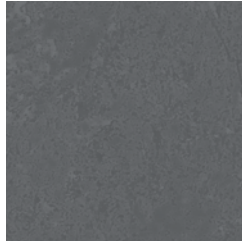

**Elephant Grey**  
AFC281003  
WR436

LRV 17

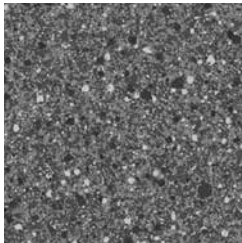

**True Grit**  
AFP282001  
WR391

LRV 17



**Rome**  
AFT284001  
WR481

LRV 16



**Black Sand**  
AFP282010  
WR485

LRV 7

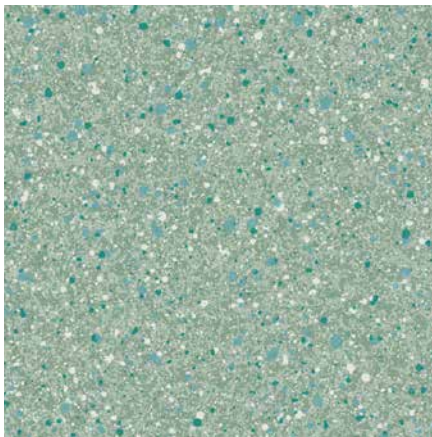

**Willow Tree**  
AFP282007  
WR399

LRV 41



#### Looks great with

- Altro Wood adhesive-free
- Altro Wood Comfort
- Altro Orchestra
- Altro XpressLay
- All Altro wall options







Altro Wood adhesive-free shown in Farmhouse Oak



	Altro Stronghold 30 AF	Altro XpressLay	Altro Wood AF	Altro Cantata
Format	sheet	sheet	sheet	sheet
Thickness	3mm   .12"	2.2mm   .087"	2.4mm   .09"	2.4mm   .09"
Width	2m 6'7"	2m 6'7"	2m 6'7"	2m 6'7"
Length	15m 49"	20m 65' 5"	20m 65' 5"	20m 65' 5"
Weight	7.19lbs /yd <sup>2</sup>	4.79lbs /yd <sup>2</sup>	4.42 lbs /yd <sup>2</sup>	4.42 lbs /yd <sup>2</sup>
Warranty	12 years	10 years	10 years	10 years
Slip resistance				
Dynamic Coefficient of Friction	.74 DCoF	.66 DCoF	.78 DCoF	.70 DCoF
ASTM D2047 dry / wet	.92/.88 SCoF	.78/.80 SCoF	.79/.94 SCoF	.79/.94 SCoF
DIN 51130	R12	R10	R10	R10
BS 7976 TRRL ASTM E303	55+	36+	36+	36+
Sound insulation				
ISO 10140	10dB	7dB	14dB	14dB
Test results				
Static load limit ASTM F970	2000psi	2000psi	1000psi	1000 psi
Surface burning CAN/ULC - S102.2	Tested	Tested	Tested	Tested
Critical radiant flux ASTM E648	Class 1	Class 1	Class 1	Class 1
Smoke generation ASTM E662	Pass	Pass	Pass	Pass
Cleaning technology				
Altro Easyclean	✓	✓	✓	✓
Sustainable attributes				
Recycled content % (pre /post)	0/10	0/5	0/0	0/0
Ortho phthalate free	✓	✓	✓	✓
Low VOC	✓	✓	✓	✓
FloorScore certified	✓	✓	✓	✓
Bio-based content	✓	✓	✓	✓



# smooth flooring

Altro smooth flooring provides attractive designs that are easy to maintain and install. Whether it's looks, durability or life cycle costs that concern you most, smooth flooring delivers on every count. Our smooth flooring ranges are suitable for a wide array of application areas.

## Smooth flooring

Why smooth flooring?	70
Smooth sheet product offerings	72
Smooth tile and LVT product offerings	98
Technical chart	116





# Why smooth flooring?

Smooth flooring from Altro gives you what you want - an economical and attractive look that's easy to install and maintain. Better yet, our smooth flooring has had a significant makeover. This collection of practical design options blends an expansive color palette with integrated acoustic and hygiene benefits as well as ample comfort underfoot.

From realistic wood and linen visuals to stylish, low-maintenance LVT and even durable rubber tiles, our smooth flooring can easily adapt to fit the unique needs of your design.



Altro Dolce Tile in Dia shown. Also featuring Altro Whiterock wall designs.

## What type of smooth flooring do you need?

- Smooth slip resistance - Altro Symphonia
- Underfoot comfort and noise reduction - Altro Serenade, Altro Wood Acoustic, Altro Orchestra, Altro Wood Comfort
- Budget friendly, contract sheet - Altro Wood, Altro Operetta
- Adhesive-free - Please see previous chapter on adhesive-free flooring
- Luxury vinyl tile/plank - Altro Lavencia LVT
- Robust, durable tiles - Altro Quartz Tile, Altro Ollero
- Homogeneous tile - Altro Dolce

## Typical smooth applications

- Healthcare
- Senior living
- Retail
- Offices
- Education
- Hospitality
- Housing



Altro Symphonia in Agave and Ayana shown. Also featuring Altro Whiterock.

## Better together

Smooth flooring from Altro gives you what you want - an economical and attractive look that's easy to install and maintain. In commercial areas of frequent spills, hygiene and durability concerns, it's best to let our robust collection of safety and slip-resistant flooring join the team.

Install smooth flooring in the dining room and public areas and bring safety (or slip-resistant) flooring and wall protection into the kitchen, bar, service areas and restrooms.

You will rest easy knowing your patrons will have an exquisite experience while the most dangerous areas in your facility are well equipped to handle the tolls of the day.



# Altro Symphonia™



University of Suffolk Dentistry Training School

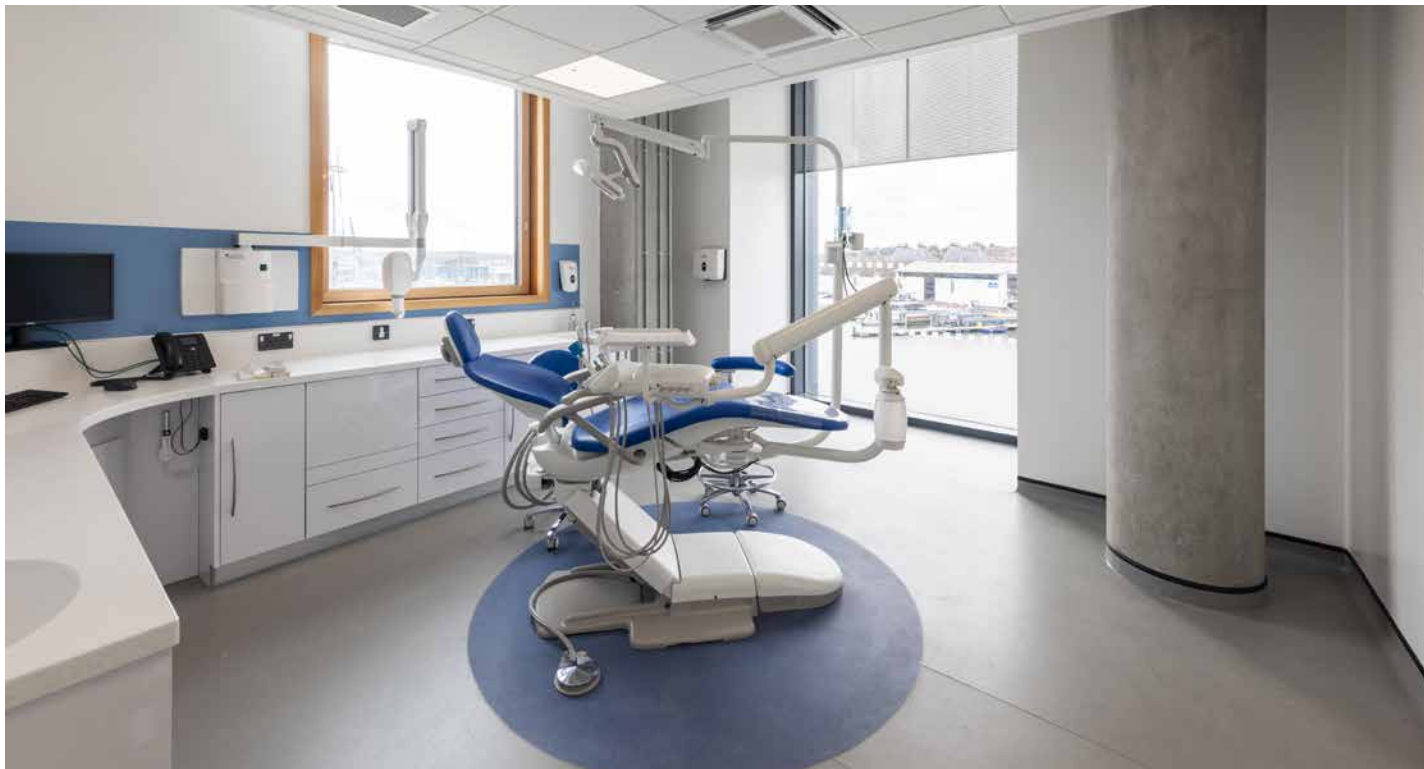

Industry-leading commercial performance is now yours with Altro Symphonia. Reengineered with Altro ShieldTec and Altro EasyClean for revolutionary stain, chemical and abrasion resistance. Ideal floor for healthcare and meets ISO Class 4 cleanroom requirements.

Our palette now features a range of stylish colors reflecting contemporary trends and diverse interior design needs from across the globe. But don't let Altro Symphonia's delightfully smooth appearance fool you! It delivers all the performance you would expect from Altro including exceptional sustained slip resistance, industry-leading durability and a 10-year warranty.

## Typical applications

Hospitals, operating rooms, patient rooms, lobbies, senior living communities, education, retail, cafés, offices, general front-of-house and multi-purpose areas



### Looks great with

- Altro Wood
- Altro Operetta
- Altro Walkway 20
- All Altro wall options



### Sustainability

- 5% post-consumer recycled content
- Ortho-phthalate-free
- Contains bio-based content
- FloorScore certified and low VOC compliant

More content online [www.altro.com](http://www.altro.com)



### Samples

Experience has shown that printing cannot reproduce colors accurately. If color choice is critical, please request a sample of the material.

Samples are available on [altro.com](http://altro.com) or through Material Bank.

## Features + benefits

- Bridges the gap between smooth and slip-resistant flooring
- Industry leading stain, chemical and abrasion resistance - ideal for healthcare applications
- Achieves R10 slip resistance rating and SCoF of .8 dry, .9 wet
- Meets ISO Class 4 cleanroom requirements
- Resists up to 2,000 psi indentation
- FloorScore Certified / Low VOCs





**Pampas**  
**SY20009**  
WR569

LRV 62



**Ayana**  
**SYI20034**  
WR105

LRV 62



**Snapdragon**  
**SYD20036**  
WR105

LRV 57



**Ornella**  
**SY20024**  
WR534

LRV 49



**Roselle**  
**SYI20025**  
WR534

LRV 49

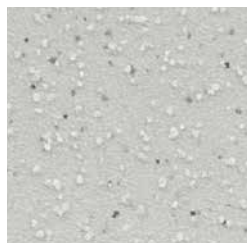

**Hibiscus**  
**SY20005**  
WR79

LRV 42

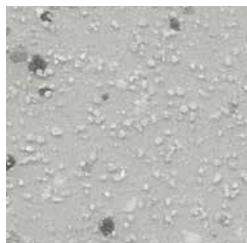

**Peony**  
**SYI20035**  
WR79

LRV 41



**Cicely**  
**SY20006**  
WR81

LRV 28

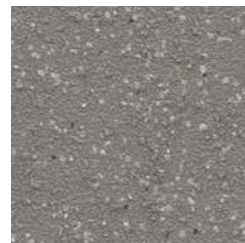

**Oleander**  
**SY20037**  
WR354

LRV 25



**Daylily**  
**SYI20039**  
WR532

LRV 23



**Agave**  
**SY20002**  
WR525

LRV 19

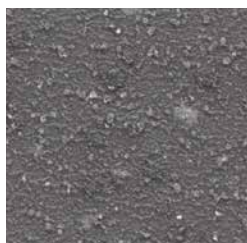

**Festuca**  
**SYI20010**  
WR528

LRV 15

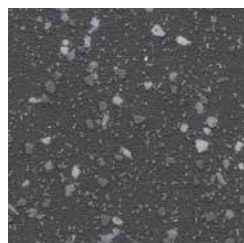

**Cardoon**  
**SYI20003**  
WR301

LRV 11



**Italicum**  
**SY20001**  
WR301

LRV 12



## Altro Symphonia reengineered

Altro Symphonia features our Altro ShieldTec technology. Learn more on the next page.



### LRV = Light reflectance value

Please keep LRVs in mind when selecting flooring for areas with dementia and Alzheimer's patients, seniors or individuals with poor vision.



Color matched weldrods (WR) and mastics are available. You'll find weldrod product codes under product SKUs. Mastics can be found by scanning this QR code.



CERTIFIED BY  
SCS Global Services

6'7" x 65'5"  
2m x 20m

Format  
SHEET

Thickness  
2mm | .08"



**Calla**  
**SY20030**  
WR538

LRV 37



**Begonia**  
**SYD20038**  
WR527

LRV 42



**Evora**  
**SYI20017**  
WR538

LRV 37

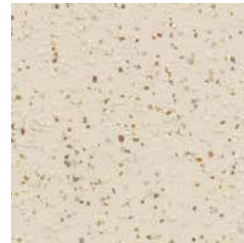

**Primula**  
**SY20023**  
WR543

LRV 50



**Diantha**  
**SY20007**  
WR527

LRV 37



**Dicentra**  
**SYI20022**  
WR543

LRV 50



**Hazel**  
**SY20008**  
WR526

LRV 22



**Coleus**  
**SYI20004**  
WR526

LRV 22

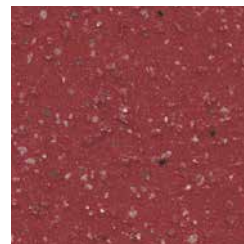

**Dahlia**  
**SY20019**  
WR540

LRV 14



**Cranebill**  
**SY20011**  
WR529

LRV 9



**Acer**  
**SY20027**  
WR544

LRV 52



**Wilder**  
**SY20021**  
WR542

LRV 37



**Kolibri**  
**SY20014**  
WR533

LRV 35



**Gerbera**  
**SY20031**  
WR547

LRV 20

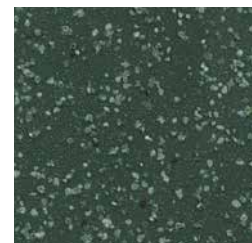

**Sorrel**  
**SY20028**  
WR545

LRV 11



#### Looks great with

- Altro Wood
- Altro Operetta
- Altro Walkway 20
- All Altro wall options



#### Sustainability

- 5% post-consumer recycled content
- Ortho-phthalate-free
- Contains bio-based content
- FloorScore certified and low VOC compliant

More content online [www.altro.com](http://www.altro.com)



#### Samples

Experience has shown that printing cannot reproduce colors accurately. If color choice is critical, please request a sample of the material.

Samples are available on [altro.com](http://altro.com) or through Material Bank.

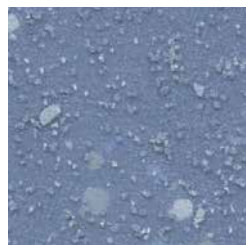

**Clematis**  
SYI20029  
WR546

LRV 27

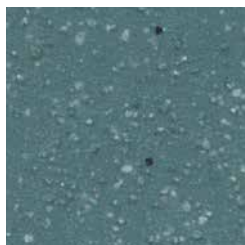

**Madara**  
SY20032  
WR548

LRV 19

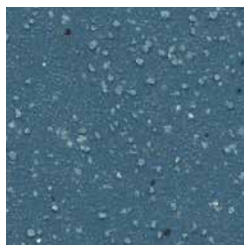

**Lotus**  
SY20015  
WR536

LRV 14

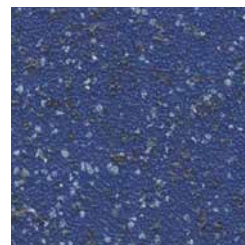

**Orrin**  
SY20040  
WR550

LRV 9



**Salvia**  
SY20012  
WR530

LRV 9



**Freesia**  
SY20018  
WR539

LRV 26

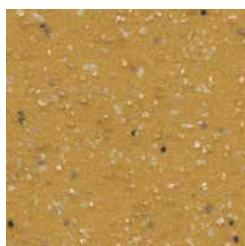

**Senna**  
SY20033  
WR549

LRV 31

SCAN



## Altro ShieldTec technology



Revolutionary advancements in the manufacturing process of Altro Symphonia have allowed us to produce our most stain-resistant technology to date. Altro ShieldTec delivers industry-leading commercial performance in key attribute areas like stain resistance, chemical resistance, and abrasion resistance.

Altro ShieldTec, teamed with our tried-and-true Altro Easyclean Technology, will provide you with industry-leading commercial flooring performance. All backed by \*third-party independent test houses.

- Revolutionary stain resistance
- Betadine-resistant even after 24 hours
- Industry-leading cleanability
- Exceptional chemical + abrasion resistance
- Long-term durability and color retention
- Lifetime maintenance cost savings
- Sustained long-term slip resistance

\*For third party testing data please refer to Altro ShieldTec flyer available on our website at [altro.com](http://altro.com)

Altro suggests that customers perform a comprehensive stain evaluation using anticipated cleaning products and cleaning procedures used within their facilities prior to choosing and installing Altro Symphonia.



### LRV = Light reflectance value

Please keep LRVs in mind when selecting flooring for areas with dementia and Alzheimer's patients, seniors or individuals with poor vision.



Color matched weldrods (WR) and mastics are available. You'll find weldrod product codes under product SKUs. Mastics can be found by scanning this QR code.



CERTIFIED BY  
FSC Global Services

6'7" x 65'5"

2m x 20m

Format  
SHEET

Thickness  
2mm | .08"



# Altro Operetta™

Veterinary Specialty Center



Altro Operetta is a robust floor perfect for medium to high-traffic areas. It is easy to clean and maintain and can withstand up to 2,000 psi indentation. It has many attractive natural and contemporary colors and finishes to fit your interior design scheme. It matches and coordinates with Altro Orchestra and Altro Serenade to create a complete look throughout.

Combine with our extensive range of Altro wall panels for an attractive and durable floor and wall system.

## Typical applications

Healthcare, senior living, education, retail, offices and recreational areas

## Features + benefits

- Smooth surface is easy to clean and maintain
- Colors coordinate with Altro Orchestra and Altro Serenade ranges for a complete look throughout
- Meets ISO Class 4 cleanroom requirements
- Resists up to 2,000 psi indentation
- FloorScore Certified / Low VOCs



### Looks great with

- Altro Serenade
- Altro Orchestra
- Altro Wood
- Altro Cantata
- Altro Walkway 20
- All Altro wall options



### Sustainability

- Ortho-phthalate-free
  - Contains bio-based content
  - FloorScore certified and low VOC compliant
- More content online [www.altro.com](http://www.altro.com)



### Samples

Experience has shown that printing cannot reproduce colors accurately. If color choice is critical, please request a sample of the material.

Samples are available on [altro.com](http://altro.com) or through Material Bank.



**Tutti**  
OP2157U  
WR500

LRV 60

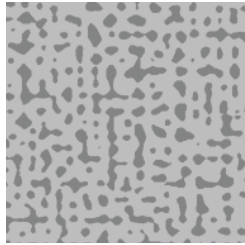

**Iris**  
OP2174U  
WR513

LRV 39

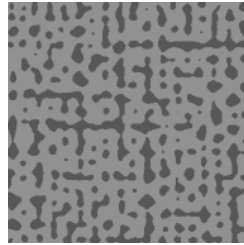

**Beethoven**  
OP2159U  
WR502

LRV 23

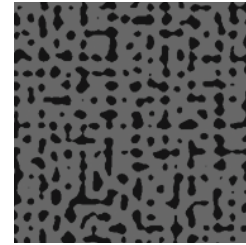

**Black Forest**  
OP2158U  
WR501

LRV 13



**Hurdy Gurdy**  
OP2173U  
WR512

LRV 24



**Vivo**  
OP2162U  
WR494

LRV 23

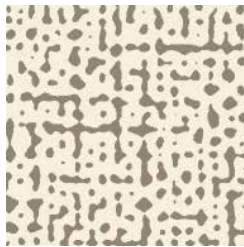

**Fife**  
OP2167U  
WR508

LRV 57

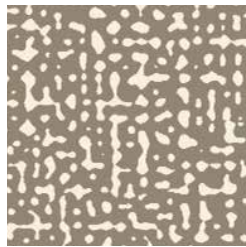

**Allegra**  
OP2169U  
WR510

LRV 38



**Quintet**  
OP2114U  
WR435

LRV 26

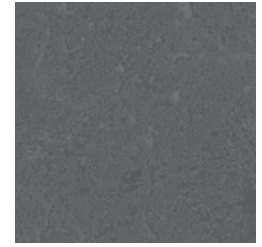

**Tempo**  
OP2115U  
WR436

LRV 17



**Pulse**  
OP2118U  
WR439

LRV 16

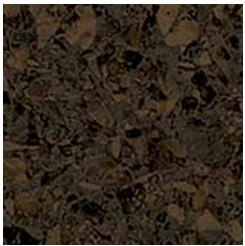

**Jig**  
OP2148U  
WR62

LRV 9

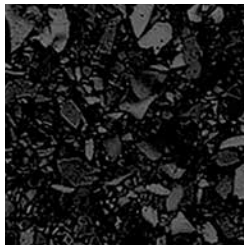

**Baron**  
OP2145U  
WR485

LRV 8

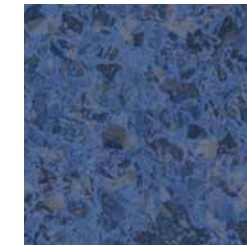

**Sonatina**  
OP2147U  
WR482

LRV 15

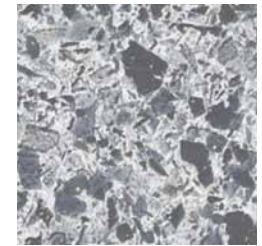

**Vagabond**  
OP2141U  
WR484

LRV 40



**Rondo**  
OP2142U  
WR483

LRV 44

Altro recommends conducting a risk assessment to determine if you should install safety, slip-resistant or smooth flooring. Smooth flooring is not recommended in areas with prolonged contaminants present on floor.



#### LRV = Light reflectance value

Please keep LRVs in mind when selecting flooring for areas with dementia and Alzheimer's patients, seniors or individuals with poor vision.



Color matched weldrods (WR) and mastics are available. You'll find weldrod product codes under product SKUs. Mastics can be found by scanning this QR code.



CERTIFIED BY  
FSC Global Services

6'7" x 65'5"
2m x 20m
Format SHEET
Thickness 2mm   .08"

## Featured in image right

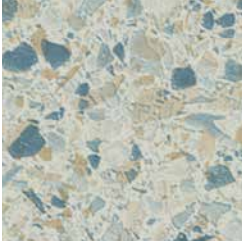

**Beat**  
OP2155U  
WR499

LRV 56

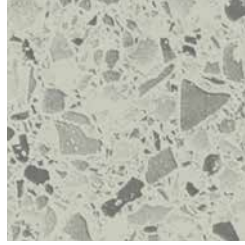

**Penzance**  
OP2153U  
WR497

LRV 48

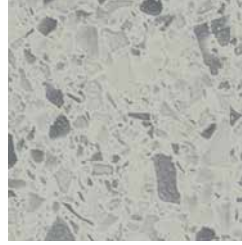

**Loco**  
OP2152U  
WR496

LRV 49

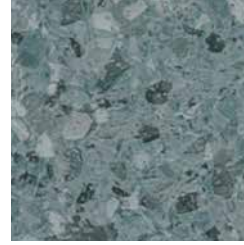

**Vamp**  
OP2144U  
WR490

LRV 18

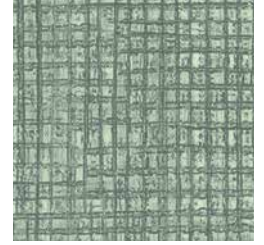

**Lulu**  
OP2128U  
WR449

LRV 29



**Clef**  
OP2125U  
WR446

LRV 37



**Samson**  
OP2176U  
WR519

LRV 34



**Shell Shack**  
OP2177U  
WR520

LRV 28



**Drop**  
OP2127U  
WR448

LRV 23



**Canon**  
OP2129U  
WR450

LRV 24



**Glee**  
OP2136U  
WR457

LRV 52

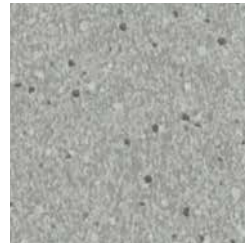

**Yeoman**  
OP2139U  
WR460

LRV 39



**Acapella**  
OP2135U  
WR456

LRV 34



**Madrigal**  
OP2134U  
WR455

LRV 31

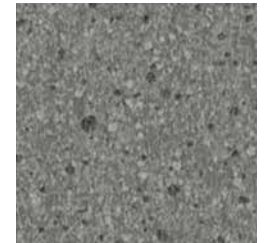

**Baroque**  
OP2133U  
WR454

LRV 22

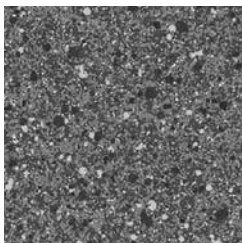

**Lola**  
OP2178U  
WR391

LRV 17

Altro recommends conducting a risk assessment to determine if you should install safety, slip-resistant or smooth flooring. Smooth flooring is not recommended in areas with prolonged contaminants present on floor.



## Looks great with

- Altro Serenade
- Altro Orchestra
- Altro Wood
- Altro Cantata
- Altro Walkway 20
- All Altro wall options



## Sustainability

- Ortho-phthalate-free
  - Contains bio-based content
  - FloorScore certified and low VOC compliant
- More content online [www.altro.com](http://www.altro.com)



## Samples

Experience has shown that printing cannot reproduce colors accurately. If color choice is critical, please request a sample of the material.

Samples are available on [altro.com](http://altro.com) or through Material Bank.





# Altro Orchestra™

15dB



Dr. Rick DeCristofaro Learning Center



For areas where comfort and sound reduction are important, 2.85mm Altro Orchestra has been engineered to create the ideal environment to learn and live. At the same time, the integrated impact sound insulation system cuts impact sound by up to 15dB.

Altro Orchestra offers comfort underfoot, making life easier on the feet of students, patients and particularly hard-working staff who spend countless hours on the move.

With a palette full of colors and designs varying from calming neutrals reflecting tones of nature, to vibrant shades, Altro Orchestra allows you to create the right atmosphere every time.

## Typical applications

Healthcare, senior living, education, retail, offices, light gym and recreational areas

## Features + benefits

- Provides ample comfort underfoot
- 15dB sound reduction
- Resists up to 1,000 psi indentation
- Colors coordinate with Altro Operetta and Altro Serenade ranges for a complete look throughout
- FloorScore Certified / Low VOCs



### Looks great with

- Altro Serenade
- Altro Operetta
- Altro Wood Comfort
- Altro Cantata
- Altro Reliance 25
- All Altro wall options



### Sustainability

- Ortho-phthalate-free
  - Contains bio-based content
  - FloorScore certified and low VOC compliant
- More content online [www.altro.com](http://www.altro.com)



### Samples

Experience has shown that printing cannot reproduce colors accurately. If color choice is critical, please request a sample of the material.

Samples are available on [altro.com](http://altro.com) or through Material Bank.



**Aurora**  
CH2857U  
WR500

LRV 60

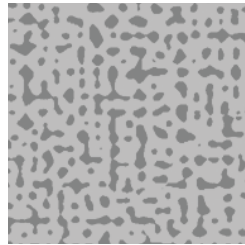

**Reed**  
CH2874U  
WR513

LRV 39

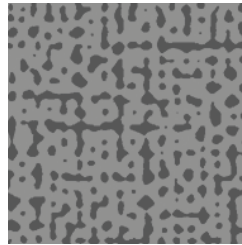

**Polka**  
CH2859U  
WR502

LRV 23

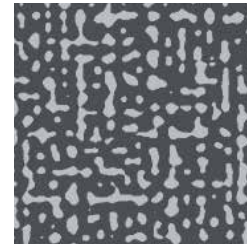

**Cornet**  
CH2864U  
WR506

LRV 20

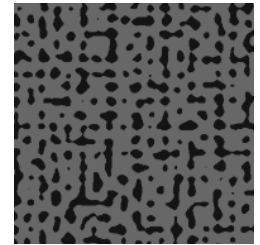

**Figaro**  
CH2858U  
WR501

LRV 13

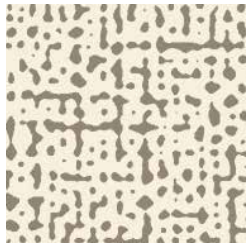

**Macavity**  
CH2867U  
WR508

LRV 57



**Seville**  
CH2860U  
WR503

LRV 45



**Sitar**  
CH2869U  
WR510

LRV 38



**Tosca**  
CH2862U  
WR494

LRV 23



**Nabucco**  
CH2873U  
WR512

LRV 24



**Cool Cat**  
CH2880U  
WR500

LRV 60



**Kora**  
CH2871U  
WR495

LRV 8



**Chant**  
CH2814U  
WR435

LRV 26



**Club**  
CH2815U  
WR436

LRV 17



**Gospel**  
CH2821U  
WR442

LRV 17

Featured in image left

Altro recommends conducting a risk assessment to determine if you should install safety, slip-resistant or smooth flooring. Smooth flooring is not recommended in areas with prolonged contaminants present on floor.



#### LRV = Light reflectance value

Please keep LRVs in mind when selecting flooring for areas with dementia and Alzheimer's patients, seniors or individuals with poor vision.



Color matched weldrods (WR) and mastics are available. You'll find weldrod product codes under product SKUs. Mastics can be found by scanning this QR code.



CERTIFIED BY  
FSC Global Services

6'7" x 65'5"
2m x 20m
Format SHEET
Thickness 2.85mm   .11"





**Cello**  
**CH2829U**  
WR450

LRV 24



**Glockenspiel**  
**CH2827U**  
WR448

LRV 23



**Trumpet**  
**CH2825U**  
WR446

LRV 37



**Guitar**  
**CH2828U**  
WR449

LRV 29



**Rigoletto**  
**CH2876U**  
WR519

LRV 34



**Traviata**  
**CH2877U**  
WR520

LRV 28

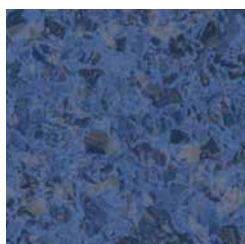

**Turandot**  
**CH2847U**  
WR482

LRV 15

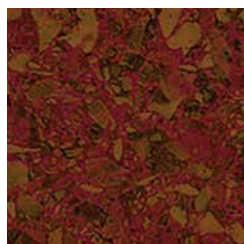

**Orfeo**  
**CH2849U**  
WR41

LRV 9



**Othello**  
**CH2848U**  
WR62

LRV 9

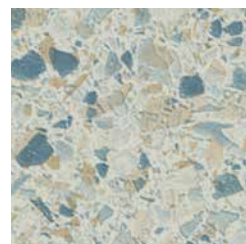

**Maraca**  
**CH2855U**  
WR499

LRV 56

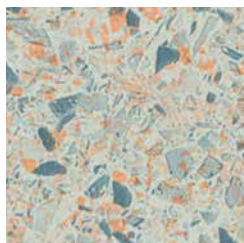

**Serpent**  
**CH2850U**  
WR517

LRV 56



**Brass**  
**CH2842U**  
WR483

LRV 44

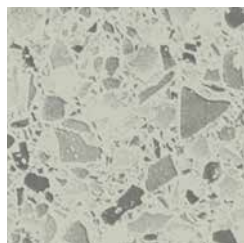

**Nottuna**  
**CH2853U**  
WR497

LRV 48

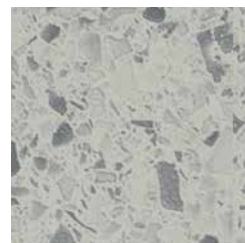

**Chromatic**  
**CH2852U**  
WR496

LRV 49

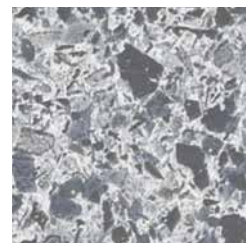

**String**  
**CH2841U**  
WR484

LRV 40

Altro recommends conducting a risk assessment to determine if you should install safety, slip-resistant or smooth flooring. Smooth flooring is not recommended in areas with contaminants on the floor.



#### Looks great with

- Altro Serenade
- Altro Operetta
- Altro Wood Comfort
- Altro Cantata
- Altro Reliance 25
- All Altro wall options



#### Sustainability

- Ortho-phthalate-free
  - Contains bio-based content
  - FloorScore certified and low VOC compliant
- [More content online www.altro.com](https://www.altro.com)



#### Samples

Experience has shown that printing cannot reproduce colors accurately. If color choice is critical, please request a sample of the material.

Samples are available on [altro.com](https://www.altro.com) or through Material Bank.

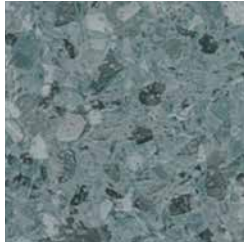

**Percussion**  
CH2844U  
WR490

LRV 18

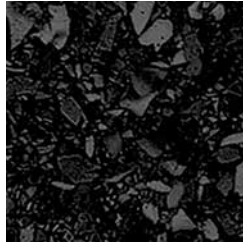

**Montezuma**  
CH2845U  
WR485

LRV 8

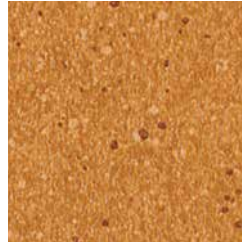

**Bongo**  
CH2840U  
WR461

LRV 27

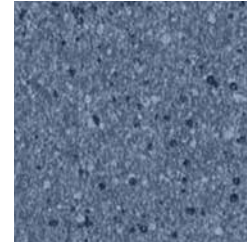

**Drum**  
CH2837U  
WR458

LRV 18



**Oboe**  
CH2835U  
WR456

LRV 34



**Chimes**  
CH2836U  
WR457

LRV 52



**Violin**  
CH2834U  
WR455

LRV 31

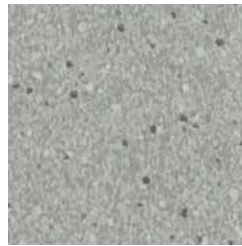

**Trombone**  
CH2839U  
WR460

LRV 39

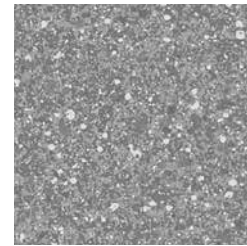

**Conga**  
CH2879U  
WR390

LRV 30

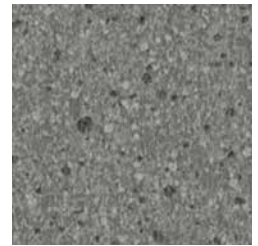

**Flute**  
CH2833U  
WR454

LRV 22

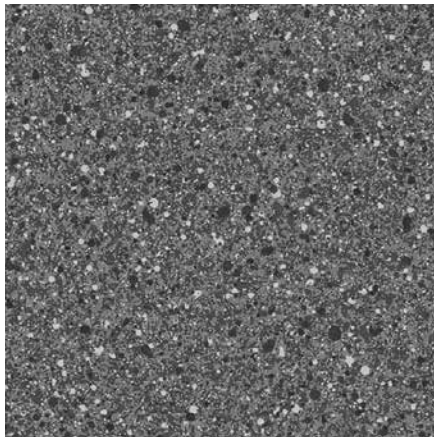

**Manon**  
CH2878U  
WR391

LRV 17



Dr. Rick DeCristofaro Learning Center



#### LRV = Light reflectance value

Please keep LRVs in mind when selecting flooring for areas with dementia and Alzheimer's patients, seniors or individuals with poor vision.



Color matched weldrods (WR) and mastics are available. You'll find weldrod product codes under product SKUs. Mastics can be found by scanning this QR code.



CERTIFIED BY  
SCS Global Services

6'7" x 65'5"
2m x 20m
Format SHEET
Thickness 2.85mm   .11"

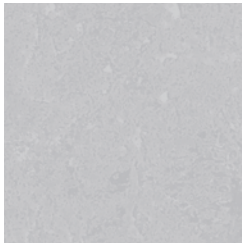

**Fusion**  
CH2813U  
WR434

LRV 49



**House**  
CH2811U  
WR432

LRV 26

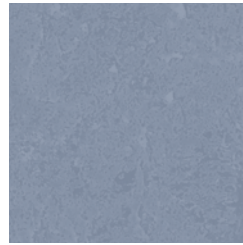

**Soul**  
CH2817U  
WR438

LRV 29



**Rap**  
CH2820U  
WR441

LRV 30



**Metal**  
CH2818U  
WR439

LRV 16

Featured in image below



**Reggae**  
CH2801U  
WR422

LRV 48



**Salsa**  
CH2802U  
WR423

LRV 20



**Flamenco**  
CH2806U  
WR427

LRV 12

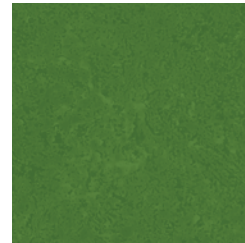

**Jazz**  
CH2824U  
WR445

LRV 15

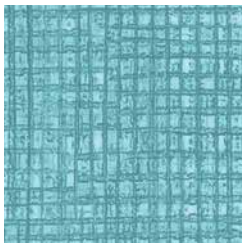

**Banjo**  
CH2826U  
WR447

LRV 38

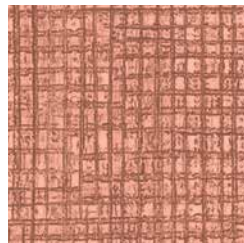

**Harp**  
CH2830U  
WR451

LRV 28



SCAN



Thelma Chalifoux School



#### Looks great with

- Altro Serenade
- Altro Operetta
- Altro Wood Comfort
- Altro Cantata
- Altro Reliance 25
- All Altro wall options



#### Sustainability

- Ortho-phthalate-free
  - Contains bio-based content
  - FloorScore certified and low VOC compliant
- More content online [www.altro.com](http://www.altro.com)



#### Samples

Experience has shown that printing cannot reproduce colors accurately. If color choice is critical, please request a sample of the material.

Samples are available on [altro.com](http://altro.com) or through Material Bank.



# Altro Orchestra special order colors

The following colors of Altro Orchestra are also available by special order only. We do not guarantee local stock availability and orders must meet minimum material requirements. Contact an Altro representative for details.

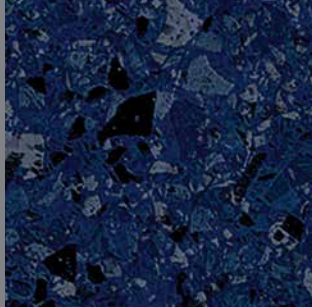

**Falstaff**  
CH2846U  
WR493

LRV 9



**Volta**  
CH2851U  
WR518

LRV 48

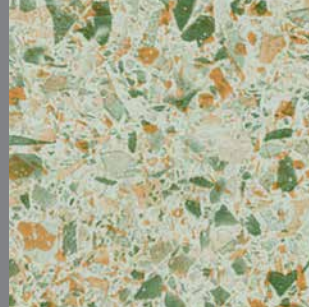

**Porter**  
CH2854U  
WR498

LRV 43



**Woodwind**  
CH2843U  
WR489

LRV 45



**Musette**  
CH2856U  
WR515

LRV 49



**Timpani**  
CH2861U  
WR504

LRV 20



**Marimba**  
CH2863U  
WR505

LRV 30

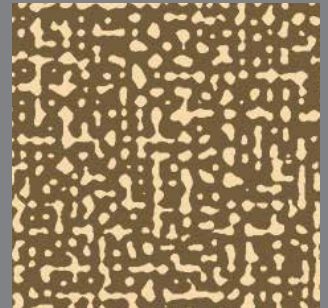

**Carlotta**  
CH2865U  
WR507

LRV 26

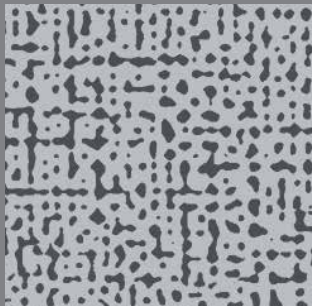

**Fidelio**  
CH2868U  
WR509

LRV 35

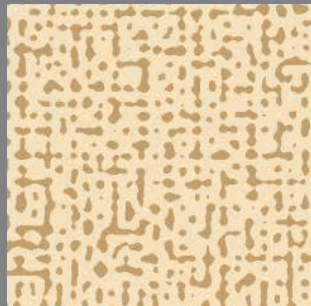

**Elektra**  
CH2870U  
WR511

LRV 58

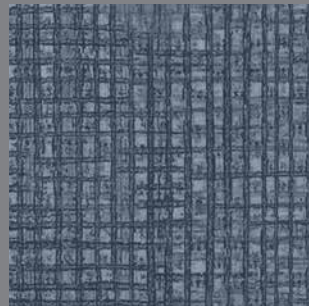

**Bassoon**  
CH2831U  
WR452

LRV 17

**PLEASE NOTE:** These colors are available as a special order with additional lead times. Inquire with your local Altro representative.





# Altro Serenade™

The Glen at Willow Valley



Silence is golden. Whether softening the sounds of little feet or maximizing privacy at work or leisure, acoustic Altro Serenade is more than up to the task. At 3.9mm thick with 19dB impact sound insulation and an IIC rating of 54, not only does it reduce noise, it provides a high level of comfort underfoot, making it a great solution for well-used spaces.

All Altro Serenade color and design options have a match in the Altro Orchestra and Altro Operetta ranges.

## Typical applications

Healthcare, senior living, education, retail, offices, light gym and recreational areas

## Features + benefits

- Smooth surface is easy to clean and maintain
- Provides ample comfort underfoot
- 19dB sound reduction and an IIC rating of 54
- Colors coordinate with Altro Orchestra and Altro Operetta ranges for a complete look throughout
- FloorScore Certified / Low VOCs



### Looks great with

- Altro Operetta
- Altro Orchestra
- Altro Wood Acoustic
- Altro Cantata
- Altro Lavencia LVT
- All Altro wall options



### Sustainability

- Ortho-phthalate-free
  - Contains bio-based content
  - FloorScore certified and low VOC compliant
- More content online [www.altro.com](http://www.altro.com)



### Samples

Experience has shown that printing cannot reproduce colors accurately. If color choice is critical, please request a sample of the material.

Samples are available on [altro.com](http://altro.com) or through Material Bank.



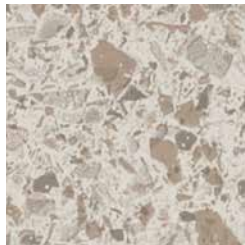

**Bohemia**  
**SE3942U**  
WR483

LRV 44

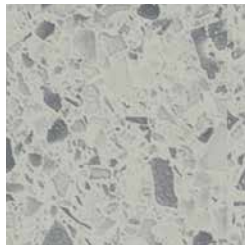

**Romeo**  
**SE3952U**  
WR496

LRV 49



**Scarlatti**  
**SE3944U**  
WR490

LRV 18

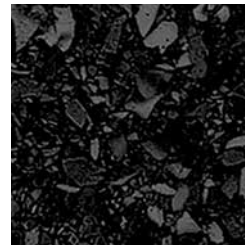

**Bandola**  
**SE3945U**  
WR485

LRV 8

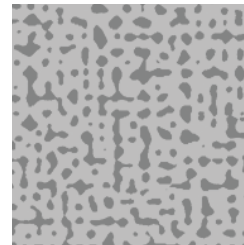

**Torch**  
**SE3974U**  
WR513

LRV 39

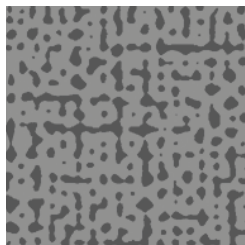

**Bolero**  
**SE3959U**  
WR502

LRV 23

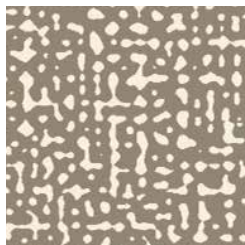

**Charm**  
**SE3969U**  
WR510

LRV 38



**Elgar**  
**SE3962U**  
WR494

LRV 23



**Scale**  
**SE3977U**  
WR520

LRV 28

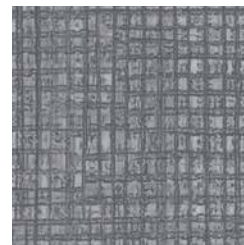

**Encore**  
**SE3929U**  
WR450

LRV 24

#### Featured in image left



**March**  
**SE3925U**  
WR446

LRV 37

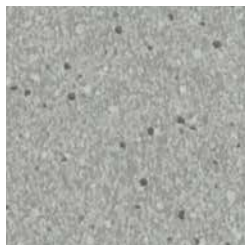

**Caldara**  
**SE3939U**  
WR460

LRV 39



**Adagio**  
**SE3935U**  
WR456

LRV 34



**Chord**  
**SE3934U**  
WR455

LRV 31

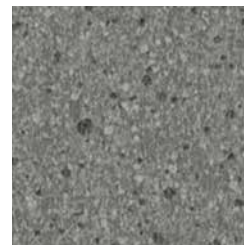

**Anthem**  
**SE3933U**  
WR454

LRV 22



**Metronome**  
**SE3914U**  
WR435

LRV 26



**Octave**  
**SE3915U**  
WR436

LRV 17



#### LRV = Light reflectance value

Please keep LRVs in mind when selecting flooring for areas with dementia and Alzheimer's patients, seniors or individuals with poor vision.



Color matched weldrods (WR) and mastics are available. You'll find weldrod product codes under product SKUs. Mastics can be found by scanning this QR code.



CERTIFIED BY  
FSC Global Services

6'7" x 65'5"  
2m x 20m

Format  
SHEET

Thickness  
3.9mm | .15"



# Altro Wood™

Nethercrest Nursing Home



Altro Wood is an attractive, general purpose 2mm wood-look flooring available in a range of designs with different plank sizes and shades. These include a fine-line design, a classic wide plank and rustic designs, which help create the right look for areas where people live and work.

It's not just about looks though: Altro Wood is designed to cope with the medium to heavy traffic you would expect in busy environments. It is also a perfect partner for a variety of wall shades and finishes, from wall cladding to metal and glass, making design coordination simpler.

## Typical applications

Healthcare, senior living, education, retail, offices and recreational areas

## Features + benefits

- Smooth surface is easy to clean and maintain
- Authentic wood visual creates warm and inviting setting
- Impressive range of designs with different planks and shades available
- Resists up to 2,500 psi indentation
- Allows coordination with Altro Wood Comfort and Altro Wood Acoustic ranges for smooth transition between areas requiring different levels of slip resistance and sound absorption
- FloorScore Certified / Low VOCs



### Looks great with

- Altro Wood Comfort
- Altro Wood Acoustic
- Altro Wood adhesive-free
- Altro Operetta
- Altro Symphonia
- Altro Walkway 20
- All Altro wall options



### Sustainability

- Ortho-phthalate-free
  - Contains bio-based content
  - FloorScore certified and low VOC compliant
- More content online [www.altro.com](http://www.altro.com)



### Samples

Experience has shown that printing cannot reproduce colors accurately. If color choice is critical, please request a sample of the material.

Samples are available on [altro.com](http://altro.com) or through Material Bank.



**Bleached Oak**  
WSA2001  
WR335

LRV 52



**Castle Oak**  
WSA2021  
WR335

LRV 51



**Washed Oak**  
WSA2015  
WR347

LRV 38

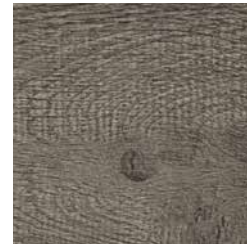

**Worn Oak**  
WSA2023  
WR322

LRV 19



**Manor Oak**  
WSA2016  
WR348

LRV 7



**Farmhouse Oak**  
WSA2004  
WR338

LRV 38



**Honey Beech**  
WSA2017  
WR462

LRV 43



**Oak Traditions**  
WSA2013  
WR353

LRV 25



**Rustic Oak**  
WSA2006  
WR340

LRV 37

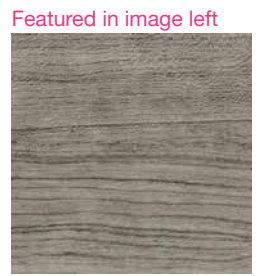

**Vintage Cherry**  
WSA2002  
WR336

LRV 22



**Autumn Maple**  
WSA2005  
WR339

LRV 24



**Spring Maple**  
WSA2018  
WR352

LRV 27



**Urban Cherry**  
WSA2003  
WR337

LRV 17



**Honey Oak**  
WSA2028  
WR352

LRV 21

Altro recommends conducting a risk assessment to determine if you should install safety, slip-resistant or smooth flooring. Smooth flooring is not recommended in areas with prolonged contaminants present on floor.



#### LRV = Light reflectance value

Please keep LRVs in mind when selecting flooring for areas with dementia and Alzheimer's patients, seniors or individuals with poor vision.



Color matched weldrods (WR) and mastics are available. You'll find weldrod product codes under product SKUs. Mastics can be found by scanning this QR code.



CERTIFIED BY  
FSC Global Services

6'7" x 65'5"
2m x 20m
Format SHEET
Thickness 2mm   .08"



**Bavarian Oak**  
WSA2026  
WR514

LRV 21



**Sessile Oak**  
WSA2027  
WR350

LRV 30

Featured in image right



**Slate Oak**  
WSA2029  
WR478

LRV 26



**Antique Walnut**  
WSA2007  
WR341

LRV 15



**Great Oak**  
WSA2022  
WR339

LRV 22

**i** Plank and film repeat info for Altro Wood, Altro Wood Comfort, Altro Wood Acoustic and Altro Wood adhesive-free

Film	Plank length	Plank width	Repeat
Bleached Oak	2 x 500mm	100mm	1m
Rustic Oak			
Oak Traditions			
Washed Oak			
Manor Oak			
Farmhouse Oak			
Honey Oak			
Sessile Oak			
Autumn Maple	1 x 550mm, 1 x 450mm (Alternating)	100mm	1m
Vintage Cherry			
Urban Cherry			
Bavarian Oak			
Antique Walnut			
Spring Maple			
Slate Oak	3 x 333.3mm	62.5mm	1m
Honey Beech			
Castle Oak	1000mm	125mm	1m
Great Oak			
Worn Oak			

Altro recommends conducting a risk assessment to determine if you should install safety, slip-resistant or smooth flooring. Smooth flooring is not recommended in areas with prolonged contaminants present on floor.



**Looks great with**

- Altro Wood Comfort
- Altro Wood Acoustic
- Altro Wood adhesive-free
- Altro Operetta
- Altro Symphonia
- Altro Walkway 20
- All Altro wall options



**Sustainability**

- Ortho-phthalate-free
  - Contains bio-based content
  - FloorScore certified and low VOC compliant
- More content online [www.altro.com](http://www.altro.com)



**Samples**

Experience has shown that printing cannot reproduce colors accurately. If color choice is critical, please request a sample of the material.

Samples are available on [altro.com](http://altro.com) or through Material Bank.





Altro Wood shown in Slate Oak



# Altro Wood™ Comfort



Creative Minds International

Altro Wood Comfort is an ideal choice for areas that need to look good while providing comfort underfoot. This 2.85mm thick option offers 15dB sound reduction, which is great for noisy environments such as healthcare and education settings. For an acoustic option, please see Altro Wood Acoustic.

With matching design and color options across this range as well as two other wood-look ranges, you can achieve a consistent look throughout with technical performance tailored to each area's specific needs.

## Typical applications

Healthcare, senior living, education, retail, offices, light gym and recreational areas

## Features + benefits

- 2.85mm thick
- Provides ample comfort underfoot
- 15dB sound reduction, ideal for noisy environments such as healthcare and educational settings
- Allows coordination with Altro Wood and Altro Wood Acoustic ranges for smooth transition between areas requiring different levels of slip resistance and sound absorption
- Resists up to 1,000 psi indentation
- FloorScore Certified / Low VOCs



### Looks great with

- Altro Wood
- Altro Wood Acoustic
- Altro Wood adhesive-free
- Altro Orchestra
- Altro Reliance 25
- All Altro wall options



### Sustainability

- Ortho-phthalate-free
  - Contains bio-based content
  - FloorScore certified and low VOC compliant
- More content online [www.altro.com](http://www.altro.com)



### Samples

Experience has shown that printing cannot reproduce colors accurately. If color choice is critical, please request a sample of the material.

Samples are available on [altro.com](http://altro.com) or through Material Bank.





**Castle Oak Comfort**  
**WSMSC2816**

WR335

LRV 51



**Washed Oak Comfort**  
**WSMSC2808**

WR347

LRV 38



**Honey Beech Comfort**  
**WSMSC2829**

WR462

LRV 43



**Rustic Oak Comfort**  
**WSMSC2805**

WR340

LRV 37



**Vintage Cherry Comfort**  
**WSMSC2803**

WR336

LRV 22



**Urban Cherry Comfort**  
**WSMSC2804**

WR337

LRV 17



**Autumn Maple Comfort**  
**WSMSC2802**

WR339

LRV 24

Featured in image left



**Antique Walnut Comfort**  
**WSMSC2810**

WR341

LRV 15



**Great Oak Comfort**  
**WSMSC2817**

WR339

LRV 22



**Farmhouse Oak Comfort**  
**WSMSC2811**

WR338

LRV 38

Altro recommends conducting a risk assessment to determine if you should install safety, slip-resistant or smooth flooring.  
Smooth flooring is not recommended in areas with prolonged contaminants present on floor.



#### LRV = Light reflectance value

Please keep LRVs in mind when selecting flooring for areas with dementia and Alzheimer's patients, seniors or individuals with poor vision.



Color matched weldrods (WR) and mastics are available. You'll find weldrod product codes under product SKUs. Mastics can be found by scanning this QR code.



CERTIFIED BY  
FSC Global Services

6'7" x 65'5"  
2m x 20m

Format  
SHEET

Thickness  
2.85mm | .11"





**Bleached Oak Comfort**  
WSMSC2801  
WR335

LRV 52



**Slate Oak Comfort**  
WSMSC2826  
WR478

LRV 26

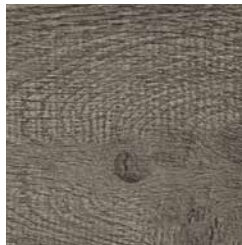

**Worn Oak Comfort**  
WSMSC2818  
WR322

LRV 19



**Manor Oak Comfort**  
WSMSC2809  
WR348

LRV 7



**Oak Traditions Comfort**  
WSMSC2807  
WR353

LRV 25



**Bavarian Oak Comfort**  
WSMSC2822  
WR514

LRV 21



**Sessile Oak Comfort**  
WSMSC2823  
WR350

LRV 30



**Honey Oak Comfort**  
WSMSC2825  
WR352

LRV 21

Altro recommends conducting a risk assessment to determine if you should install safety, slip-resistant or smooth flooring. Smooth flooring is not recommended in areas with prolonged contaminants present on floor.



#### Looks great with

- Altro Wood
- Altro Wood Acoustic
- Altro Wood adhesive-free
- Altro Orchestra
- Altro Reliance 25
- All Altro wall options



#### Sustainability

- Ortho-phthalate-free
  - Contains bio-based content
  - FloorScore certified and low VOC compliant
- More content online [www.altro.com](http://www.altro.com)



#### Samples

Experience has shown that printing cannot reproduce colors accurately. If color choice is critical, please request a sample of the material.

Samples are available on [altro.com](http://altro.com) or through Material Bank.



Altro Wood Comfort in Farmhouse Oak.





# Altro Wood™ Acoustic

Prestonfield Nursery School



Altro Wood Acoustic provides a warm and homey aesthetic with the additional benefit of 19dB sound reduction and an IIC rating of 54, ideal for multi-level construction. At 3.9mm thick, it can tolerate medium to heavy duty traffic and is perfect for environments where people are on their feet a lot and need comfort underfoot.

With matching design and color options across this range as well as two other wood-look ranges, you can achieve a consistent look throughout with technical performance tailored to each area's specific needs.

## Typical applications

Healthcare, senior living, education, retail, offices, light gym and recreational areas

## Features + benefits

- Provides ample comfort underfoot
- 3.9mm thick
- 19dB sound reduction
- IIC rating of 54
- Ideal for multi-level construction with medium to heavy traffic between floors
- Allows coordination with Altro Wood and Altro Wood Comfort ranges for smooth transition between areas requiring different levels of slip resistance and sound absorption
- FloorScore Certified / Low VOCs



### Looks great with

- Altro Wood
- Altro Wood Comfort
- Altro Wood adhesive-free
- Altro Serenade
- Altro Stronghold 30
- All Altro wall options



### Sustainability

- Ortho-phthalate-free
  - Contains bio-based content
  - FloorScore certified and low VOC compliant
- More content online [www.altro.com](http://www.altro.com)



### Samples

Experience has shown that printing cannot reproduce colors accurately. If color choice is critical, please request a sample of the material.

Samples are available on [altro.com](http://altro.com) or through Material Bank.





Slate Oak Acoustic  
WSMA37108  
WR322

LRV 26



Castle Oak Acoustic  
WSMA3798  
WR335

LRV 51

Featured in image left



Farmhouse Oak Acoustic  
WSMA3781  
WR338

LRV 38



Bavarian Oak Acoustic  
WSMA37104  
WR514

LRV 21



Antique Walnut Acoustic  
WSMA3782  
WR341

LRV 15

Altro recommends conducting a risk assessment to determine if you should install safety, slip-resistant or smooth flooring. Smooth flooring is not recommended in areas with prolonged contaminants present on floor.

**LRV = Light reflectance value**

Please keep LRVs in mind when selecting flooring for areas with dementia and Alzheimer's patients, seniors or individuals with poor vision.

Color matched weldrods (WR) and mastics are available. You'll find weldrod product codes under product SKUs. Mastics can be found by scanning this QR code.



6'7" x 65'5"
2m x 20m
Format SHEET
Thickness 3.9mm   .15"

# Altro Lavencia™



Breakwater Commons



Attractive looks and lasting durability are not the only traits that make Altro Lavencia the premier LVT for commercial applications — Altro Lavencia is now proudly manufactured in the USA!

Available in an assortment of updated films ranging from classic wood tones, coordinating stones, brights and even modern organic looks, Altro Lavencia is a stylish, low-maintenance option for a host of application areas.

Peak beauty and performance will last through its lifetime, even in areas with consistently heavy traffic, thanks to the commercial-grade UV-cured ceramic reinforced urethane finish and 28 mil wear layer.

## Typical applications

Schools, colleges, offices, government buildings, senior living, public housing, apartment communities, retail, dining rooms



### Looks great with

- Altro Classic 25
- Altro Reliance 25
- Altro Wood Comfort
- Altro Orchestra
- All Altro wall options



### Sustainability

- 100% recyclable
- Ortho-phthalate-free
- FloorScore certified and low VOC compliant
- No PFAs

More content online [www.altro.com](http://www.altro.com)



### Samples

Experience has shown that printing cannot reproduce colors accurately. If color choice is critical, please request a sample of the material.

Samples are available on [altro.com](http://altro.com) or through Material Bank.

## Features + benefits

- 3mm thick, 28 mil wear layer
- Select SKUs in our budget build (2.5mm/12 mil) - look for the **BB** to see the selections
- UV-cured, ceramic reinforced finish
- Glue-down installation
- Resists up to 2000 psi of indentation
- Easy-to-clean, no finish required
- Square edge construction - means no bevel for dirt to hide in
- FloorScore Certified + Ortho-phthalate-free
- Made in the USA
- Custom build options available

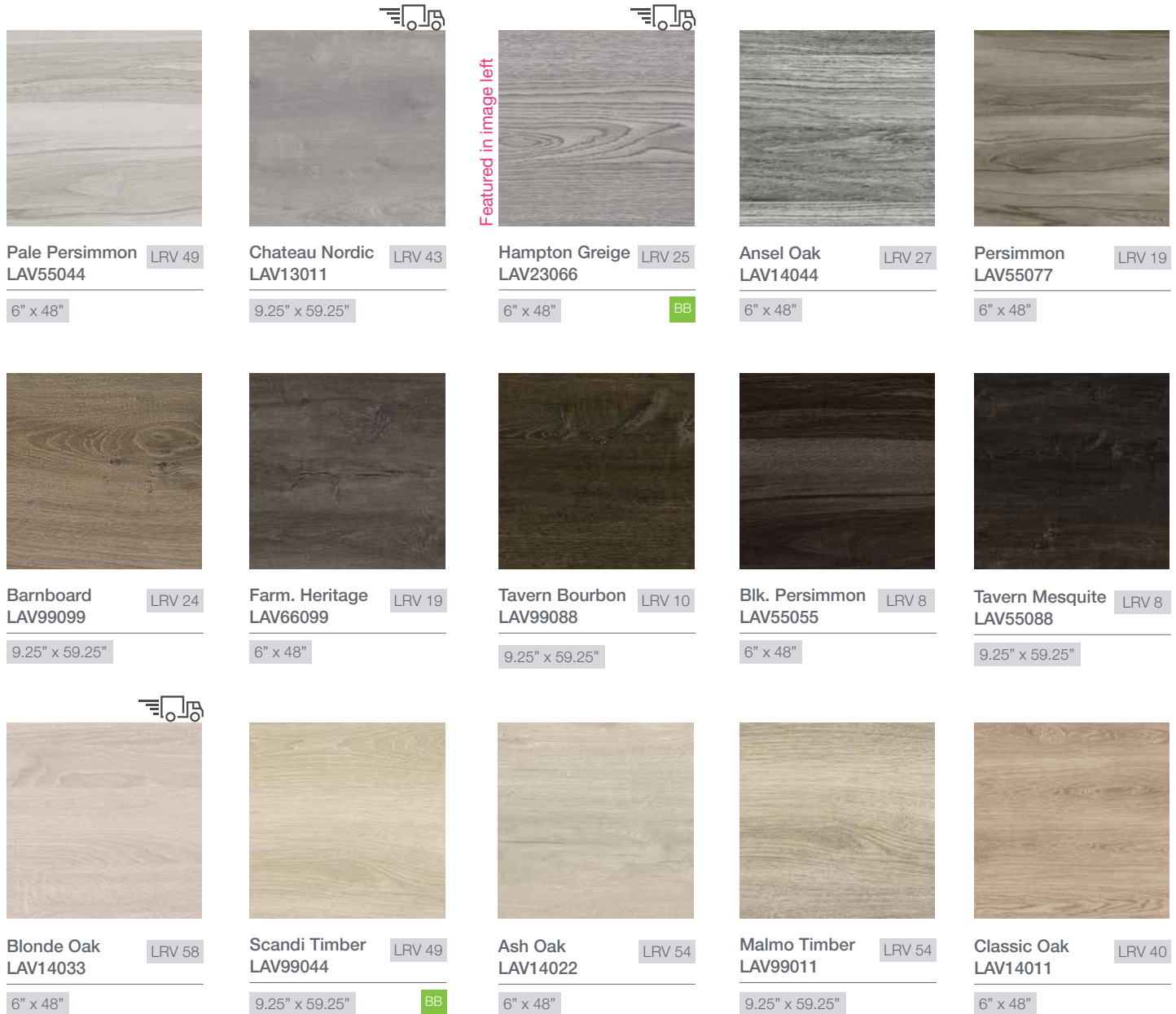

Plank length	Amount per carton
6" x 48"	18 pieces per carton 36 ft <sup>2</sup> per carton
9.25" x 59.25"	10 pieces per carton 38.07 ft <sup>2</sup> per carton
12" x 24"	18 pieces per carton 36 ft <sup>2</sup> per carton
<i>Grasscloth Linen and Grasscloth Tweed only</i>	16 pieces per carton 32 ft <sup>2</sup> per carton



These select colors, up to 20,000 square feet, will process and ship within 3 business days.



These select colors are available in our standard and budget build (2.5mm, 12 mil)

Altro recommends conducting a risk assessment to determine if you should install safety, slip-resistant or smooth flooring. Smooth flooring is not recommended in areas with prolonged contaminants present on floor.



CERTIFIED BY  
FSC Global Services

Format PLANK + TILE
Thickness 3mm   .12"





**Farm. Smoke**  
LAV13077

LRV 26

6" x 48"

BB

**Oak Butternut**  
LAV88077

LRV 26

9.25" x 59.25"

**Chateau Cellar**  
LAV13022

LRV 21

6" x 48"

**Newfound Oak**  
LAV14055

LRV 21

6" x 48"

**Colonial Oak**  
LAV14066

LRV 20

6" x 48"

**Sienna**  
LAV88055

LRV 19

6" x 48"

**Laurel Oak**  
LAV88011

LRV 21

6" x 48"

BB

**Country Hickory**  
LAV88033

LRV 38

6" x 48"

**Chateau Saddle**  
LAV13033

LRV 26

6" x 48"

**Warm Walnut**  
LAV55022

LRV 21

6" x 48"

**Farm. Whiskey**  
LAV13066

LRV 31

6" x 48"

BB

**Spalted Cherry**  
LAV88088

LRV 17

6" x 48"



These select colors, up to 20,000 square feet, will process and ship within 3 business days.

BB

These select colors are available in our standard and budget build (2.5mm, 12 mil)

**Looks great with**

- Altro Classic 25
- Altro Reliance 25
- Altro Wood Comfort
- Altro Orchestra
- All Altro wall options

**Sustainability**

- 100% recyclable
- Ortho-phthalate-free
- FloorScore certified and low VOC compliant
- No PFAs

More content online [www.altro.com](http://www.altro.com)

**Samples**

Experience has shown that printing cannot reproduce colors accurately. If color choice is critical, please request a sample of the material.

Samples are available on [altro.com](http://altro.com) or through Material Bank.



**Tavern Tobacco**  
LAV99055

6" x 48"

LRV 17



**Vintage Walnut**  
LAV99077

9.25" x 59.25"

LRV 10

BB



**Frontier**  
LAV23088

6" x 48"

LRV 15



**Ant. Burled Oak**  
LAV88066

6" x 48"

LRV 12



**Amer. Redwood**  
LAV55099

9.25" x 59.25"

LRV 10

*Great for education and pediatrics!*



**Pear**  
LAV44044

6" x 48"

LRV 37



**Amber**  
LAV44011

6" x 48"

LRV 51



**Marmalade**  
LAV44022

6" x 48"

LRV 24



**Crimson**  
LAV44033

6" x 48"

LRV 12



**Cobalt**  
LAV44055

6" x 48"

LRV 10



**Dove**  
LAV17011

6" x 48"

LRV 37



**Tweed**  
LAV17022

6" x 48"

LRV 22

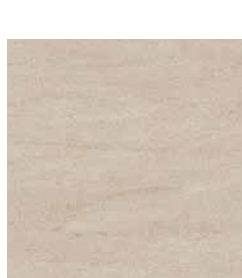

**Alabaster**  
LAV16033

12" x 24"

LRV 48



**Sterling**  
LAV16022

12" x 24"

LRV 24



**Asher**  
LAV16044

12" x 24"

LRV 10

Plank length	Amount per carton
6" x 48"	18 pieces per carton 36 ft <sup>2</sup> per carton
9.25" x 59.25"	10 pieces per carton 38.07 ft <sup>2</sup> per carton
12" x 24"	18 pieces per carton 36 ft <sup>2</sup> per carton
Grasscloth Linen and Grasscloth Tweed only	16 pieces per carton 32 ft <sup>2</sup> per carton

Altro recommends conducting a risk assessment to determine if you should install safety, slip-resistant or smooth flooring. Smooth flooring is not recommended in areas with prolonged contaminants present on floor.



CERTIFIED BY  
FSC Global Services

Format  
PLANK + TILE  
Thickness  
3mm | .12"



**Grasscloth. Linen**  
**LAV33022**

LRV 38

12" x 24"



**Grasscloth. Tweed**  
**LAV33033**

LRV 34

12" x 24"



**Interlace**  
**LAV16099**

LRV 26

12" x 24"



**Weave**  
**LAV33011**

LRV 19

12" x 24"



**Weft**  
**LAV33044**

LRV 17

12" x 24"



**Monterey**  
**LAV16088**

LRV 42

12" x 24"



**Armor**  
**LAV16077**

LRV 34

12" x 24"



**Umber**  
**LAV16066**

LRV 29

12" x 24"



**Cordova**  
**LAV16055**

LRV 18

12" x 24"

Plank length	Amount per carton
6" x 48"	18 pieces per carton 36 ft <sup>2</sup> per carton
9.25" x 59.25"	10 pieces per carton 38.07 ft <sup>2</sup> per carton
12" x 24"	18 pieces per carton 36 ft <sup>2</sup> per carton
<i>Grasscloth Linen and Grasscloth Tweed only</i>	16 pieces per carton 32 ft <sup>2</sup> per carton



These select colors, up to 20,000 square feet, will process and ship within 3 business days.



These select colors are available in our standard and budget build (2.5mm, 12 mil)



#### Looks great with

- Altro Classic 25
- Altro Reliance 25
- Altro Wood Comfort
- Altro Orchestra
- All Altro wall options



#### Sustainability

- 100% recyclable
- Ortho-phthalate-free
- FloorScore certified and low VOC compliant
- No PFAs

More content online [www.altro.com](http://www.altro.com)



#### Samples

Experience has shown that printing cannot reproduce colors accurately. If color choice is critical, please request a sample of the material.

Samples are available on [altro.com](http://altro.com) or through Material Bank.





# Altro Quartz Tile™

Winslow Junior High School



Altro Quartz Tile is a homogeneous tile available in chip and marble patterns, providing endless design options for commercial, industrial or public sector applications. Static load testing that exceeds 3000 psi proves Altro Quartz Tile is ideal for heavy pedestrian traffic areas. These tiles are occupancy ready, eliminating the need for initial application of floor finish.

Generate school spirit by pairing logos and colors or improve company morale with vibrant hues that inspire vitality throughout the office.

## Typical applications

Schools, hallways, classrooms, cafeterias, lobbies, waiting rooms, retail, supermarkets, cafés, office buildings, general circulation areas, warehouse and industrial areas, forklift trafficked areas

## Features + benefits

- Homogeneous construction, available in chip and striated patterns
- Static load limit of 3,000 psi
- Easier and faster to install than VCT
- Occupancy ready, no finish required
- 70% quartz content for extreme durability
- PUR coating – easy to maintain and better cleanability compared to non PUR treated products
- Low VOCs



### Looks great with

- Altro Lavencia LVT
- Altro Walkway 20
- Altro Operetta
- Altro Wood
- All Altro wall options



### Sustainability

- Ortho-phthalate-free
- Contains bio-based content
- Low VOC compliant
- Contributes to LEED

More content online [www.altro.com](http://www.altro.com)



### Samples

Experience has shown that printing cannot reproduce colors accurately. If color choice is critical, please request a sample of the material.

Samples are available on [altro.com](http://altro.com) or through Material Bank.



Sand CD  
9322

LRV 46



Sand  
9722

LRV 47

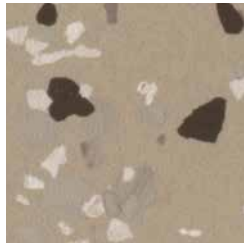

Celery CD  
9361

LRV 37

Featured in image left

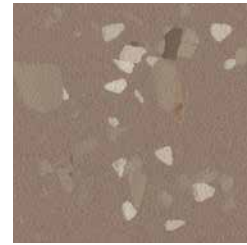

Shale CD  
9324

LRV 32



Shale  
9724

LRV 33



Cream CD  
9321

LRV 54



Cream  
9721

LRV 54

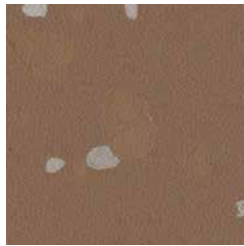

Latte CD  
9323

LRV 30



Latte  
9723

LRV 27



Espresso CD  
9328

LRV 12

Featured in image left



Chalk CD  
9301

LRV 60



Chalk  
9701

LRV 58



Rock Salt CD  
9302

LRV 41



Rock Salt  
9702

LRV 45



Ice CD  
9351

LRV 40

Altro recommends conducting a risk assessment to determine if you should install safety, slip-resistant or smooth flooring. Smooth flooring is not recommended in areas with prolonged contaminants present on floor.

Carton weight	Amount per carton
48 lbs   21.8kg	15 pieces per carton 60 ft² per carton



24" x 24" 61cm x 61cm
Format TILE
Thickness 2mm   .08"



Featured in image right

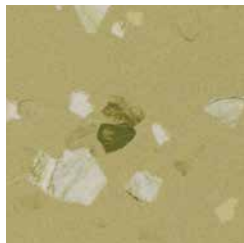

Lemongrass CD  
9363 LRV 34



Sunglow CD  
9329 LRV 49



Curry CD  
9325 LRV 38



Terracotta CD  
9344 LRV 21

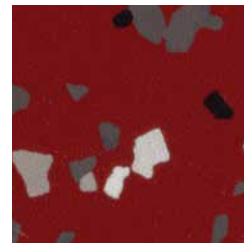

Firecracker CD  
9349 LRV 12



Slate CD  
9353 LRV 29



Slate  
9753 LRV 22



Ash CD  
9303 LRV 26



Ash  
9703 LRV 27

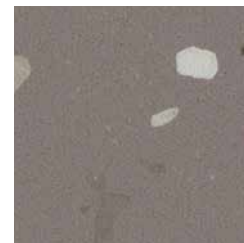

Platinum CD  
9317 LRV 30

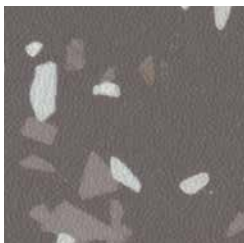

Thunder CD  
9318 LRV 20

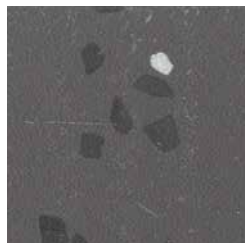

Steel CD  
9304 LRV 17

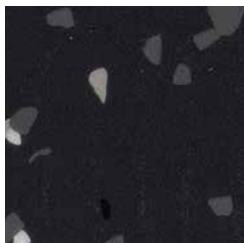

Charcoal CD  
9306 LRV 13



Onyx  
9719 LRV 7

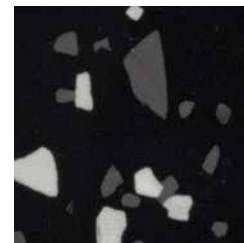

Onyx CD  
9319 LRV 7

Carton weight	Amount per carton
48 lbs   21.8kg	15 pieces per carton 60 ft² per carton

**Looks great with**

- Altro Lavencia LVT
- Altro Walkway 20
- Altro Operetta
- Altro Wood
- All Altro wall options

**Sustainability**

- Ortho-phthalate-free
- Contains bio-based content
- Low VOC compliant
- Contributes to LEED

More content online [www.altro.com](http://www.altro.com)

**Samples**

Experience has shown that printing cannot reproduce colors accurately. If color choice is critical, please request a sample of the material.

Samples are available on [altro.com](http://altro.com) or through Material Bank.



Fern CD  
9367

LRV 25



Moss CD  
9366

LRV 21



Ocean CD  
9359

LRV 11



Garnet  
9770

LRV 13

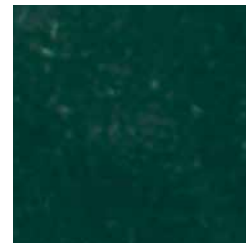

Emerald  
9772

LRV 10



Citrine  
9773

LRV 55



Coral  
9774

LRV 18



Lapis  
9775

LRV 12

Featured in image below

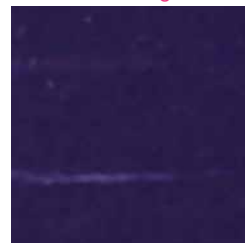

Amethyst  
9771

LRV 11

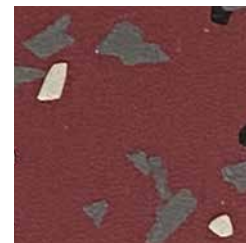

Brick CD  
9320

LRV 13

Upper Moreland High School - water jet logo with Altro Quartz Tile



24" x 24" 61cm x 61cm
Format TILE
Thickness 2mm   .08"

# Altro Ollero™

Adrenaline Source for Sports



Altro Ollero is a versatile, durable and eco-friendly rubber flooring solution designed to provide the look of more traditional commercial surfaces such as carpet, stone and even cork. Available in a range of 22 colors with a mixture of solid, speckled, neutral and vibrant tones, these tiles are guaranteed not to curl, harden or crack over time. Their integrated impact and sound absorption properties can help reduce fatigue and excess noise in high traffic areas.

With no need for additional finishes or wax, Altro Ollero is easy to clean and maintain without the use of harsh chemicals, making it a cost efficient option for retail, education and recreational areas. These precision water-jet cut tiles are easy to install and come in a square-edge glue-down format or an adhesive-free interlocking format with four different thickness options.

## Typical applications

Retail, leisure, fitness centers, sporting arenas, education, childcare, gymnasiums, museums, libraries, amusement centers

## Features + benefits

- Easy-to-clean
- Reduces fatigue
- Impact and sound absorbing
- High SCoF values wet or dry
- Long life expectancy + 10-year warranty
- Guaranteed not to curl
- High traction and durability



### Looks great with

- Altro Lavencia
- Altro Reliance 25
- Altro Serenade
- Altro Wood Acoustic
- All Altro wall options



### Sustainability

- Up to 90% post-consumer recycled content
- Phthalate-free
- FloorScore certified and low VOC compliant
- No PFAs

More content online [www.altro.com](http://www.altro.com)



### Samples

Experience has shown that printing cannot reproduce colors accurately. If color choice is critical, please request a sample of the material.

Samples are available on [altro.com](http://altro.com) or through Material Bank.





**Piazza  
10**

Square - 4 / 8 / 10 / 12mm  
Interlocking - 8 / 10 / 12mm



**Arctic  
02**

Square - 4 / 8 / 10 / 12mm  
Interlocking - 8 / 10 / 12mm

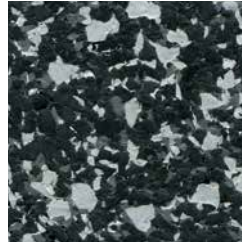

**Mineral  
19**

Square - 4 / 8 / 10 / 12mm  
Interlocking - 8 / 10 / 12mm



**Ebony  
01**

Square - 4 / 8 / 10 / 12mm  
Interlocking - 8 / 10 / 12mm

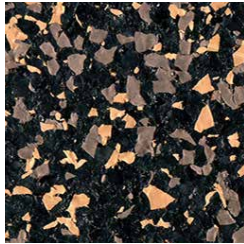

**Adobe  
20**

Square - 4 / 8 / 10 / 12mm  
Interlocking - 8 / 10 / 12mm



**Canvas  
04**

Square - 4 / 8 / 10 / 12mm  
Interlocking - 8 / 10 / 12mm



**Lunar  
12**

Square - 4 / 8 / 10 / 12mm  
Interlocking - 8 / 10 / 12mm

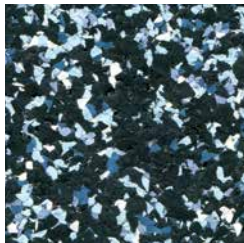

**Zeal  
22**

Square - 4 / 8 / 10 / 12mm  
Interlocking - 8 / 10 / 12mm



**Zen  
05**

Square - 4 / 8 / 10 / 12mm  
Interlocking - 8 / 10 / 12mm



**Aqua  
03**

Square - 4 / 8 / 10 / 12mm  
Interlocking - 8 / 10 / 12mm

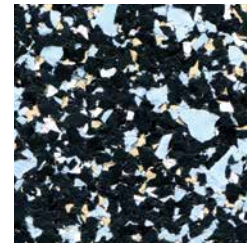

**Tranquil  
16**

Square - 4 / 8 / 10 / 12mm  
Interlocking - 8 / 10 / 12mm

Featured in image left

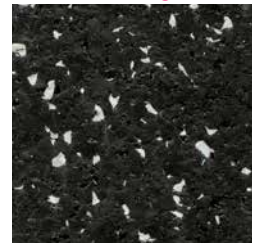

**Ore  
06**

Square - 4 / 8 / 10 / 12mm  
Interlocking - 8 / 10 / 12mm

Altro recommends conducting a risk assessment to determine if you should install safety, slip-resistant or smooth flooring.  
Smooth flooring is not recommended in areas with prolonged contaminants present on floor.



### Square tiles

38" x 38"

Glue-down installation



### Interlocking tiles

37" x 37"

Adhesive-free installation



37" x 37"
38" x 38"
Format TILE
Thickness 4 / 8 / 10 / 12mm

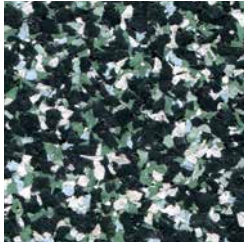

**Electra**  
**18**

Square - 4 / 8 / 10 / 12mm  
Interlocking - 8 / 10 / 12mm

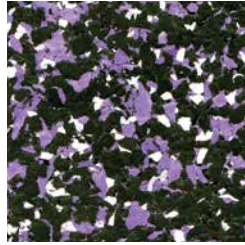

**Aura**  
**21**

Square - 4 / 8 / 10 / 12mm  
Interlocking - 8 / 10 / 12mm

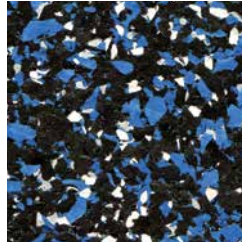

**Wave**  
**14**

Square - 4 / 8 / 10 / 12mm  
Interlocking - 8 / 10 / 12mm

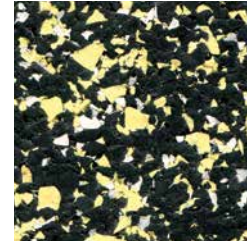

**Astro**  
**17**

Square - 4 / 8 / 10 / 12mm  
Interlocking - 8 / 10 / 12mm

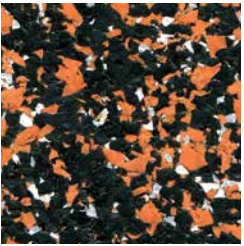

**Pantile**  
**15**

Square - 4 / 8 / 10 / 12mm  
Interlocking - 8 / 10 / 12mm

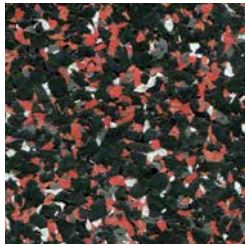

**Flame**  
**13**

Square - 4 / 8 / 10 / 12mm  
Interlocking - 8 / 10 / 12mm

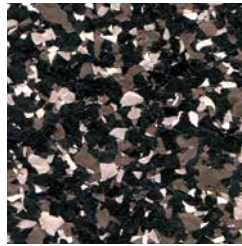

**Kiln**  
**11**

Square - 4 / 8 / 10 / 12mm  
Interlocking - 8 / 10 / 12mm

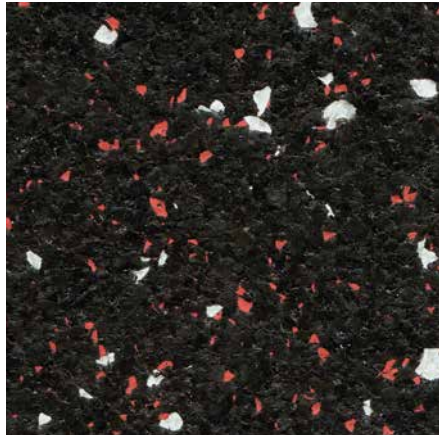

**Horizon**  
**08**

Square - 4 / 8 / 10 / 12mm  
Interlocking - 8 / 10 / 12mm



**Oasis**  
**09**

Square - 4 / 8 / 10 / 12mm  
Interlocking - 8 / 10 / 12mm

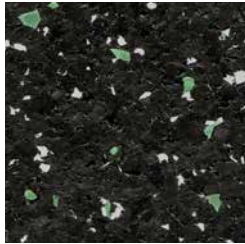

**Serene**  
**07**

Square - 4 / 8 / 10 / 12mm  
Interlocking - 8 / 10 / 12mm



#### Looks great with

- Altro Lavencia
- Altro Reliance 25
- Altro Serenade
- Altro Wood Acoustic
- All Altro wall options



#### Sustainability

- Up to 90% post-consumer recycled content
- Phthalate-free
- FloorScore certified and low VOC compliant
- No PFAs

More content online [www.altro.com](http://www.altro.com)



#### Samples

Experience has shown that printing cannot reproduce colors accurately. If color choice is critical, please request a sample of the material.

Samples are available on [altro.com](http://altro.com) or through Material Bank.





Altro Ollero shown in Wave



# Altro Dolce™ Tile

Amazon Office Space Los Angeles



Altro Dolce tile combines the natural beauty of stone with the durability and resilience of enhanced vinyl. With its homogeneous pattern construction and a factory-finished PU coating, Altro Dolce will maintain its look throughout the life of the floor.

Altro Dolce is a sustainable flooring option containing 72% pre-consumer recycled content, helping construction projects achieve LEED certification. Installing Altro Dolce in front-of-house areas and Altro safety flooring in heavy duty/back-of-house areas is a very practical decision.

## Typical applications

Schools, hallways, classrooms, cafeterias, lobbies, waiting rooms, retail, supermarkets, cafés, office buildings, general circulation areas

## Features + benefits

- Homogeneous construction, pattern appears throughout thickness of product
- Balanced color palette with soft marbled looks
- Factory-finished PU coating for easy cleaning and maintenance
- Contains 72% pre-consumer recycled content
- Ortho-phthalate-free
- Contains bio-based content
- Tested to withstand 2500 psi
- Low VOCs



### Looks great with

- Altro Lavencia LVT
- Altro Walkway 20
- Altro Operetta
- All Altro wall options



### Sustainability

- 72% pre-consumer recycled content
- Ortho-phthalate-free
- Contains bio-based content
- Low VOC compliant
- Contributes to LEED

More content online [www.altro.com](http://www.altro.com)



### Samples

Experience has shown that printing cannot reproduce colors accurately. If color choice is critical, please request a sample of the material.

Samples are available on [altro.com](http://altro.com) or through Material Bank.

Featured in image left



Heilo  
AD1101

LRV 70



Taza  
AD1113

LRV 59



Castillo  
AD1105

LRV 48



Lobo  
AD1110

LRV 27



Piedra  
AD502

LRV 52



Dia  
AD501

LRV 68



Cemento  
AD503

LRV 28



Madrid  
AD505

LRV 51



Marmol  
AD507

LRV 52



Barcelona  
AD508

LRV 56



Playa  
AD526

LRV 60



Tierra  
AD514

LRV 36



Pastel  
AD527

LRV 57



Granito  
AD509

LRV 49



Tabaco  
AD515

LRV 19

Altro recommends conducting a risk assessment to determine if you should install safety, slip-resistant or smooth flooring. Smooth flooring is not recommended in areas with prolonged contaminants present on floor.

Carton weight	Amount per carton
44.35 lbs   20.12kg	15 pieces per carton 33.75 ft² per carton

10  
year  
product warranty

bio-based  
content

low  
VOC

18" x 18"  
45.7cm x 45.7cm

Format  
TILE

Thickness  
3mm | .12"



**Murciélago**  
AD915

LRV 6

Featured in image right



**Cielo**  
AD532

LRV 59

Featured in image right



**Agua**  
AD523

LRV 35



**Oceano**  
AD609

LRV 30

Featured in image right

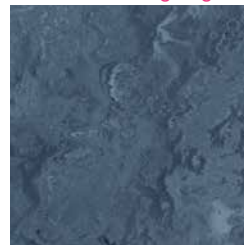

**Rio**  
AD524

LRV 15

Featured in image right



**Lima**  
AD939

LRV 43



**Cilantro**  
AD605

LRV 38



**Árbol**  
AD941

LRV 12



**Plátano**  
AD933

LRV 52



**Mariposa**  
AD934

LRV 43



**Ladrillo**  
AD511

LRV 19

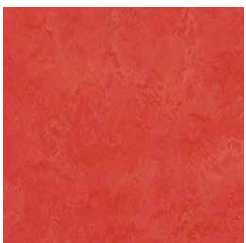

**Picante**  
AD950

LRV 18



**Sangría**  
AD611

LRV 13



**Lavanda**  
AD952

LRV 10



**Noche**  
AD504

LRV 10

### Like vinyl tile?

Check our Altro Dolce's sister product, Altro Dolce Essentials, on [altro.com](http://altro.com) or by scanning the QR code using your smartphone's camera application.



Carton weight	Amount per carton
44.35 lbs   20.12kg	15 pieces per carton 33.75 ft² per carton



#### Looks great with

- Altro Lavencia LVT
- Altro Walkway 20
- Altro Operetta
- All Altro wall options



#### Sustainability

- 72% pre-consumer recycled content
- Ortho-phthalate-free
- Contains bio-based content
- Low VOC compliant
- Contributes to LEED

More content online [www.altro.com](http://www.altro.com)



#### Samples

Experience has shown that printing cannot reproduce colors accurately. If color choice is critical, please request a sample of the material.

Samples are available on [altro.com](http://altro.com) or through Material Bank.





	Altro Symphonia	Altro Operetta	Altro Orchestra	Altro Serenade	Altro Wood
Format	roll	roll	roll	roll	roll
Thickness	2mm   .08"	2mm   .08"	2.85mm   .11"	3.9mm   .15"	2mm   .08"
Width	2m 6'7"	2m 6'7"	2m 6'7"	2m 6'7"	2m 6'7"
Length	20m 65'5"	20m 65'5"	20m 65'5"	20m 65'5"	20m 65'5"
Weight	4.6 lbs /yd <sup>2</sup>	4.9lbs /yd <sup>2</sup>	4.79 lbs /yd <sup>2</sup>	5.34 lbs /yd <sup>2</sup>	4.9 lbs /yd <sup>2</sup>
Warranty	10 years	10 years	10 years	10 years	10 years
Slip resistance					
Dynamic Coefficient of Friction	.38 DCoF	.49 DCoF	.49 DCoF	.49 DCoF	.49 DCoF
ASTM D2047 dry / wet	.8 / .9	.7 / .8	.7 / .8	.7 / .8	.79 / .94
DIN 51130	R10	R10	R10	R10	R10
Sound insulation					
ISO 10140	5dB	4dB	15dB	19dB	4dB
IIC rating			45	54	
Test results					
Static load limit ASTM F970	2000psi	2000psi	1000psi	500psi	2500psi
Surface burning CAN/ULC - S102.2	Tested	Tested	Tested	Tested	Tested
Critical radiant flux ASTM E648	Class 1	Class 1	Class 1	Class 1	Class 1
Smoke generation ASTM E662	Pass	Pass	Pass	Pass	Pass
Cleaning technology					
Altro Easyclean	✓	✓	✓	✓	✓
PU / PUR					
Sustainable attributes					
Recycled content % (pre /post)	0/5	0/0	0/0	0/0	0/0
Ortho-phthalate-free	✓	✓	✓	✓	✓
Low VOC	✓	✓	✓	✓	✓
FloorScore certified	✓	✓	✓	✓	✓
Bio-based content	✓	✓	✓	✓	✓

Altro Wood Comfort	Altro Wood Acoustic	Altro Lavencia	Altro Quartz Tile	Altro Ollero	Altro Dolce
roll	roll	plank/tile	tile	tile	tile
2.85mm   .11"	3.9mm   .15"	3mm   .12"	2mm   .08"	4 / 8 / 10 / 12mm	3mm   .12"
2m 6'7"	2m 6'7"	varies	24" 61cm	varies	18" 45.7cm
20m 65'5"	20m 65'5"	varies	24" 61cm	varies	18" 45.7cm
4.79 lbs /yd <sup>2</sup>	5.34 lbs /yd <sup>2</sup>	varies	53 lbs/carton	varies	44.35 lbs/carton
10 years	10 years	20 years	15 years	10 years	10 years
.49 DCoF	.49 DCoF	.22 DCoF	.27 DCoF		.59 DCoF
.79 / .94	.79 / .94	.6	> .6	.85 / 1.01	> .6
R10	R10				
15dB	19dB				
45	54			4mm 57 8,10, 12mm 59	
1000psi	500psi	2000psi	3000psi	1000psi	2500psi
Tested	Tested	Tested	Tested	Tested	Tested
Class 1	Class 1	Class 1	Class 1	Class 1	Class 1
Pass	Pass	Pass	Pass	Pass	Pass
✓	✓				
		✓	✓	✓	✓
0/0	0/0	0/0	0/0	0/<90	72/0
✓	✓	✓	✓	✓	✓
✓	✓	✓	✓	✓	✓
✓	✓	✓		✓	
✓	✓		✓		✓





# wall systems

Choosing your wall system solution is simple; it's all about where you need to use it. Will it be a functional, hygienic, watertight installation? Are you looking to protect against scuffs and scratches? Or are aesthetics more important? We have wall systems that suit all of these credentials and more, including digitally printed wall panels to create interiors that are truly spectacular and can be customized to suit your specific design goals.

## Wall systems

Why choose walls from Altro?	120
Our wall portfolio	121
Wall products	122
Integrated floor + wall solutions	126
Technical chart	150



# Why choose walls from Altro?

Our wall systems were introduced over 40 years ago and have been a market leader ever since. Providing creative freedom to designers, specifiers and end users, our effective, impervious walls systems deliver a safe, hygienic, decorative and fire-compliant wall solution.

Our portfolio includes functional, performance-driven wall protection as well as more decorative options. With a wide range of solutions, we can provide you with complete design flexibility for any environment.



## A complete system

What makes us different from our competition? Our system! We don't just supply wall panels - we supply the whole system including accessories, adhesives, tools, installer training classes and the support staff to back them all up.

With multiple methods of joining panels and transitioning from floor to wall, Altro has a wall solution for every application area.

## Typical wall system applications

- Shower enclosures and wet areas
- Operating rooms and sterile areas
- Cleanrooms and laboratories
- Commercial kitchens and back-of-house
- Manufacturing and production
- High-traffic areas
- Receptions, lobbies and front-of-house
- Retail and corporate
- Wainscoting, backsplashes and headboards



## Functional wall products



Altro Whiterock White + Satins



Altro Whiterock Matte



Altro Puresentials

## Decorative wall products



Altro Whiterock Chameleon



Altro Whiterock wall designs



Altro Tegulis

## Wall protection



Altro Puraguard

## Wall covering



Altro Whiterock Digiclad



AW Whiteboard



Altro Fortis Titanium 15

# Altro Whiterock™

# White and Satins

Paramount 24 Hour Animal Hospital



Thinking of replacing ceramic wall tiles with a proven, high-performance option? Consider Altro Whiterock – the hygienic alternative to tiles that's impact-resistant, grout-free and easy to clean. Its smooth surface makes it a top choice for healthcare — in which sterile areas are of utmost importance.

Altro Whiterock is HACCP approved and is made from a high-quality, food-safe PVC polymer that can handle temperatures up to 140°F /60°C.

Combine with Altro safety flooring for a fully integrated, water-resistant finish perfect for showers and other wet environments.

## Typical applications

Bathrooms, showers, spas and pool decks, operating rooms, pharmaceuticals, cleanrooms, scrub rooms, sterilization area, food manufacturing



### Looks great with

- Safety flooring
- Slip-resistant flooring
- Adhesive-free flooring
- Smooth flooring



### Sustainability

- Phthalate-free
- Emits no VOCs
- Contributes to LEED
- EPD available

More content online [www.altro.com](http://www.altro.com)



### Samples

Experience has shown that printing cannot reproduce colors accurately. If color choice is critical, please request a sample of the material.

Samples are available on [altro.com](http://altro.com) or through Material Bank.

## Features + benefits

- Impact-resistant
- Prevents water ingress to substrate
- Heat-weldable and thermoformable on site
- Easy-to-clean, low maintenance costs
- Extremely hygienic
- Emits no VOCs
- Class A fire-rated, CAN/ULC tested
- HACCP approved
- Meets ISO Class 2
- Create an integrated floor and wall solution
- Color matched accessories and trims
- Product specific EPD available

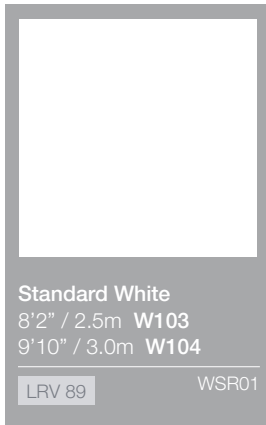

**Linen**  
8'2" / 2.5m **W136/41**  
9'10" / 3.0m **W137/41**

LRV 83      WSR41

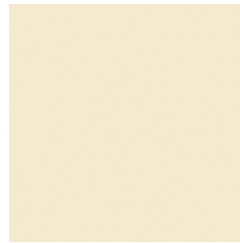

**Oyster**  
8'2" / 2.5m **W136/32**  
9'10" / 3.0m **W137/32**

LRV 73      WSR32



**Fawn**  
8'2" / 2.5m **W136/206**  
9'10" / 3.0m **W137/206**

LRV 41      WSR206

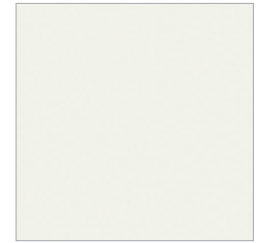

**Cesco**  
8'2" / 2.5m **W136/53**  
9'10" / 3.0m **W137/53**

LRV 72      WSR53

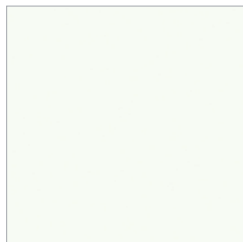

**Ice**  
8'2" / 2.5m **W136/44**  
9'10" / 3.0m **W137/44**

LRV 80      WSR44

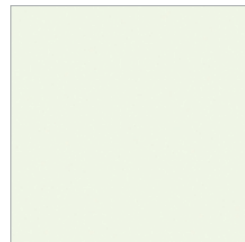

**Seafoam**  
8'2" / 2.5m **W136/43**  
9'10" / 3.0m **W137/43**

LRV 81      WSR43

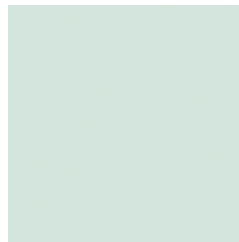

**Mint**  
8'2" / 2.5m **W136/203**  
9'10" / 3.0m **W137/203**

LRV 59      WSR203

Featured in image left



**Promenade**  
8'2" / 2.5m **W136/212**  
9'10" / 3.0m **W137/212**

LRV 32      WSR212



**Vibrance**  
8'2" / 2.5m **W136/213**  
9'10" / 3.0m **W137/213**

LRV 22      WSR213

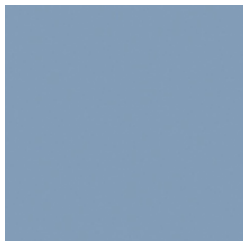

**Flint**  
8'2" / 2.5m **W136/201**  
9'10" / 3.0m **W137/201**

LRV 32      WSR201



**Bergamot**  
8'2" / 2.5m **W136/220**  
9'10" / 3.0m **W137/220**

LRV 26      WSR220



**Echo**  
8'2" / 2.5m **W136/208**  
9'10" / 3.0m **W137/208**

LRV 36      WSR208



**Urban**  
8'2" / 2.5m **W136/210**  
9'10" / 3.0m **W137/210**

LRV 28      WSR210



**Dakota**  
9'10" / 3.0m **W137/209**

LRV 6      WSR209



Altro Whiterock White and Altro Whiterock Satins are different prices. Satins refers to all colors except Standard White.



#### LRV = Light reflectance value

Please keep LRVs in mind when selecting walls for areas with dementia and Alzheimer's patients, seniors or individuals with poor vision.



Color matched weldrods (WSR) and sealants are available. You'll find weldrod product codes under product SKUs. Sealants can be found by scanning this QR code.



4' x 8'2" (2.5m) 4' x 9'10" (3m)
Format PANEL
Thickness 2.5mm   .10"

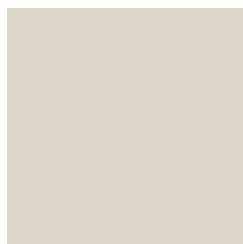

**Hessian**

8'2" / 2.5m W136/**233**  
9'10" / 3.0m W137/**233**

LRV 68

WSR233

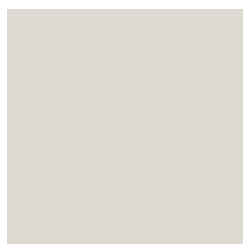
**Silk**

8'2" / 2.5m W136/**229**  
9'10" / 3.0m W137/**229**

LRV 68

WSR229

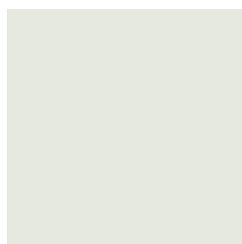
**Spa**

8'2" / 2.5m W136/**232**  
9'10" / 3.0m W137/**232**

LRV 81

WSR232

Featured in image right

**Serenity**

8'2" / 2.5m W136/**227**  
9'10" / 3.0m W137/**227**

LRV 56

WSR227

Featured in image right

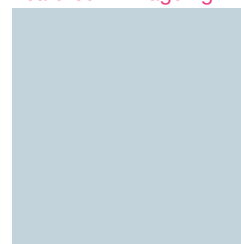
**Breeze**

8'2" / 2.5m W136/**228**  
9'10" / 3.0m W137/**228**

LRV 64

WSR228

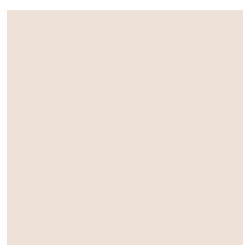
**Blossom**

8'2" / 2.5m W136/**230**  
9'10" / 3.0m W137/**230**

LRV 77

WSR230

Featured in image right

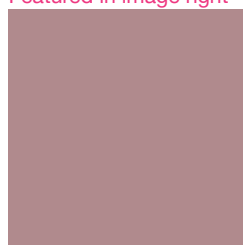
**Blush**

8'2" / 2.5m W136/**231**  
9'10" / 3.0m W137/**231**

LRV 29

WSR231

Featured in image right

**Clay**

8'2" / 2.5m W136/**224**  
9'10" / 3.0m W137/**224**

LRV 29

WSR224

Featured in image right

**Honeydew**

8'2" / 2.5m W136/**225**  
9'10" / 3.0m W137/**225**

LRV 60

WSR225

**Twilight**

8'2" / 2.5m W136/**226**  
9'10" / 3.0m W137/**226**

LRV 12

WSR226

**Looks great with**

- Safety flooring
- Slip-resistant flooring
- Adhesive-free flooring
- Smooth flooring

**Sustainability**

- Phthalate-free
- Emits no VOCs
- Contributes to LEED
- EPD available

More content online [www.altro.com](http://www.altro.com)

**Samples**

Experience has shown that printing cannot reproduce colors accurately. If color choice is critical, please request a sample of the material.

Samples are available on [altro.com](http://altro.com) or through Material Bank.



## An integrated floor and wall solution

Altro Whiterock is an integrated solution, meaning it fits together perfectly to provide a hygienic, watertight surface that's ideal for designing a sterile field. This doesn't just offer the best possible protection against bacteria and contamination; it makes cleaning easy too.

Easy-to-clean

Effective detailing + accessories

Fully sealed

Thermoformed on-site

Heat-welded joints

High impact resistance

### Easy to keep clean

Together, our products provide a robust, hard-wearing surface that resists stains, odors and chemicals. PVC is non-porous, non-shedding, and has very high impact resistance, preventing damage that can trap bacteria compared to traditional surfaces.

### Fully sealed

Altro Whiterock is a fully-bonded system with hygienic sealed edges, abutments and joints. It can even be sealed around fixtures and fittings.

When joined together with Altro flooring, our wall panels form a watertight covering - from floor to ceiling.

### Thermoforming

Because our wall panels can be molded around corners on-site, they form an uninterrupted surface that's resistant to impact and damage. There's no need for unsightly corner trims which can form potential dirt traps that are difficult to access and clean.

### Joint forces

Joints and junctions are a key part of system integrity. For instance, did you know that traditional flooring cap trims used with resilient flooring forms a ledge that is not USP 797/800 compliant?

While we have multiple joining methods, we recommend heat-welding for all wall joints and overlapping for wall-to-floor transitions in hygienic areas.



Altro Whiterock

Thermoformed corners  
No unsightly trims

Heat-welded joints  
Fully-sealed, seamless joining



Cross section of wall cladding overlapping floors

Cove stick  
For a smooth transition  
up the wall

Wall overlaps floor  
Typical installation





Rockville General Hospital's behavioral and mental health ward chose Altro Whiterock, Altro Aquarius and Altro Walkway 20

# Altro Whiterock™ Matte

Livability Spinal Injury Center



Doors and plaster board walls can easily be damaged, whether by scrapes and knocks as people pass, or more serious dents and holes caused by wheeled traffic. Altro Whiterock Matte has been specifically designed to protect these surfaces. Altro Whiterock Matte is dense, impervious and resistant to bumps. It features a lightly-textured surface and homogeneous color which camouflages scuffs and scratches, keeping the wall area looking better longer.

With an impervious, easy-to-wipe surface, Altro Whiterock Matte improves cleanability, which is a major advantage within its recommended application areas.

## Typical applications

Healthcare, senior living, high-traffic areas, corridors, food manufacturing, back-of-house, showers and spas



### Looks great with

- Safety flooring
- Slip-resistant flooring
- Adhesive-free flooring
- Smooth flooring



### Sustainability

- Phthalate-free
- Emits no VOCs
- Contributes to LEED
- EPD available

More content online [www.altro.com](http://www.altro.com)



### Samples

Experience has shown that printing cannot reproduce colors accurately. If color choice is critical, please request a sample of the material.

Samples are available on [altro.com](http://altro.com) or through Material Bank.

## Features + benefits

- Impact-resistant
- Lightly textured, matte finish camouflages superficial scuffs and scratches
- Prevents water ingress to substrate
- Heat-weldable and thermoformable on site
- Easy-to-clean, low maintenance costs
- Extremely hygienic
- Emits no VOCs
- Class A fire-rated, CAN/ULC tested
- Create an integrated floor and wall solution
- Color matched accessories and trims
- Product specific EPD available



Featured in image above

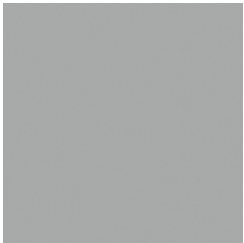

**Battleship**  
9'10" / 3.0m W151/FT208  
LRV 43 WSR208

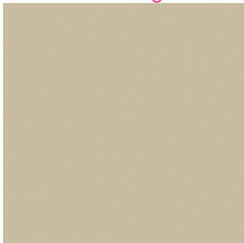

**Tan**  
9'10" / 3.0m W151/FT206  
LRV 41 WSR206

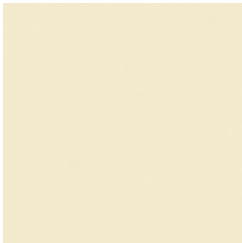

**Almond**  
9'10" / 3.0m W151/FT32  
LRV 70 WSR32

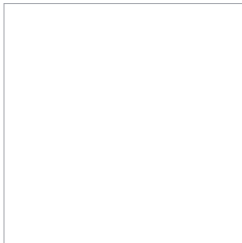

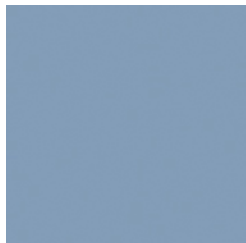

**Pearl**  
9'10" / 3.0m W151/FT41  
LRV 83 WSR41



**Denim**  
9'10" / 3.0m W151/FT201  
LRV 32 WSR201

 Our wall portfolio varies greatly in pricing from product to product. Please ask your local sales representative for accurate pricing.

 **LRV = Light reflectance value**  
Please keep LRVs in mind when selecting walls for areas with dementia and Alzheimer's patients, seniors or individuals with poor vision.

 Color matched weldrods (WSR) and sealants are available. You'll find weldrod product codes under product SKUs. Sealants can be found by scanning this QR code.



4' x 9'10" (3m)
Format PANEL
Thickness 2.5mm   .10"



# Altro Puressentials



Introducing Altro Puressentials - the innovative wall cladding system that meets your commercial durability, cleanability, and hygiene needs yet is a game-changer in terms of sustainability. It is the ideal solution for areas that require PVC-free wall cladding options.

Altro Puressentials has a smooth, matte surface that emulates the appearance of paint. You can be sure that Altro Puressentials will create a durable and long-lasting surface that's easy to clean and maintain while protecting against scuffs, stains, and fungal growth.

## Typical applications

Critical hygiene and healthcare areas, operating rooms, central sterile, laboratories, cleanrooms, medical device rooms, pharmacies, any application that requires a PVC-free wall panel

## Features + benefits

- PVC-free, PETG construction
- Halogen-free
- BPA-free
- Low VOC, meets CA 01350
- Meets UL safety certification requirements
- Easy-to-clean
- Resists stains, chemicals and fungi
- Thermoformable on-site
- Combine with half-lapping service for a fully PVC-free application



### Looks great with

- Safety flooring
- Slip-resistant flooring
- Adhesive-free flooring
- Smooth flooring



### Sustainability

- PVC-free
- Halogen-free
- BPA-free
- Low VOCs
- Contributes to LEED

More content online [www.altro.com](http://www.altro.com)



### Samples

Experience has shown that printing cannot reproduce colors accurately. If color choice is critical, please request a sample of the material.

Samples are available on [altro.com](http://altro.com)

**Chiffon**

8' / 2.5m W110/**8253**  
10' / 3.0m W111/**8253**

LRV 71

WSR53

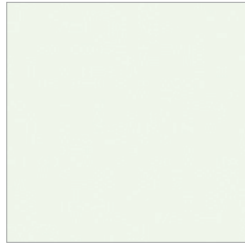
**Organza**

8' / 2.5m W110/**8643**  
10' / 3.0m W111/**8643**

LRV 81

WSR43

Featured in image left

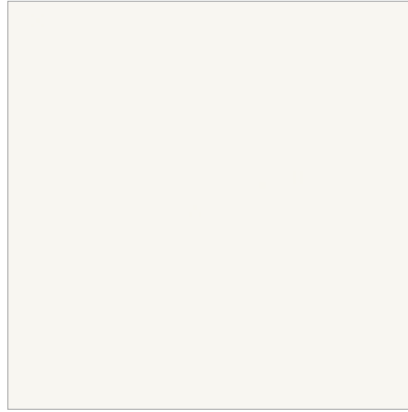
**Modal**

8' / 2.5m W110/**8341**  
10' / 3.0m W111/**8341**

LRV 83

WSR41

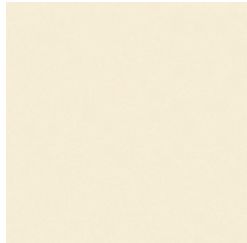
**Chenille**

8' / 2.5m W110/**8432**  
10' / 3.0m W111/**8432**

LRV 70

WSR32

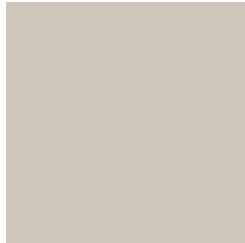
**Twill**

8' / 2.5m W110/**85206**  
10' / 3.0m W111/**85206**

LRV 41

WSR206



Our wall portfolio varies greatly in pricing from product to product. Please ask your local sales representative for accurate pricing.

**LRV = Light reflectance value**

Please keep LRVs in mind when selecting walls for areas with dementia and Alzheimer's patients, seniors or individuals with poor vision.



Color matched weldrods (WSR) and sealants are available. You'll find weldrod product codes under product SKUs. Sealants can be found by scanning this QR code.



4' x 8' (2.44m) 4' x 10' (3.05m)
Format PANEL
Thickness 2mm   .08"



# Altro Whiterock Chameleon

Mayim Aquatic Centre



Make a bold statement with Altro Whiterock Chameleon – the glossy, vibrant and vividly colorful wall cladding. Altro Whiterock Chameleon is available in 13 high-impact, high-design shades to add a little bit of affordable luxury to a range of environments.

Offering all the benefits of Altro Whiterock, Altro Whiterock Chameleon is durable with a smooth, watertight, wipe-clean surface.

## Typical applications

High-end bathrooms, showers and changing areas, reception, lobbies, serveries, retail, backsplashes

## Features + benefits

- Glossy, vibrant looks
- Create striking aesthetic appeal
- Impact-resistant
- Prevents water ingress to substrate
- Heat-weldable and thermoformable on site
- Easy-to-clean, low maintenance costs
- Extremely hygienic
- Class A fire-rated, CAN/ULC tested
- Emits no VOCs
- Create an integrated floor and wall solution
- Color matched accessories and trims



### Looks great with

- Safety flooring
- Slip-resistant flooring
- Adhesive-free flooring
- Smooth flooring



### Sustainability

- Phthalate-free
- Emits no VOCs
- Contributes to LEED

More content online [www.altro.com](http://www.altro.com)



### Samples

Experience has shown that printing cannot reproduce colors accurately. If color choice is critical, please request a sample of the material.

Samples are available on [altro.com](http://altro.com) or through Material Bank.





**Liquorice**  
9'10" / 3.0m W161/6612

LRV 5 WSR6612



**Distant Thunder**  
9'10" / 3.0m W161/6634

LRV 18 WSR6634



**Pure Innocence**  
9'10" / 3.0m W161/6601

LRV 92 WSR01

Featured in image left

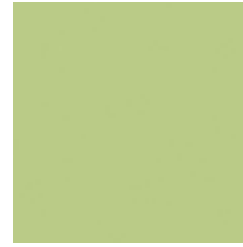

**Eau De Chic**  
9'10" / 3.0m W161/6605

LRV 48 WSR6605



**Sheer Glass**  
9'10" / 3.0m W161/6609

LRV 40 WSR6609



**Night Fall**  
9'10" / 3.0m W161/6622

LRV 15 WSR6622

Featured in image left



**Slip Stream**  
9'10" / 3.0m W161/6611

LRV 36 WSR6611



**Hawaiian Palm**  
9'10" / 3.0m W161/6638

LRV 22 WSR6638

Featured in image left



**Taxi Cab**  
9'10" / 3.0m W161/6636

LRV 58 WSR6636



**Juicy Lucy**  
9'10" / 3.0m W161/6620

LRV 20 WSR6620



**Moulin Rouge**  
9'10" / 3.0m W161/6618

LRV 12 WSR6618



**Feng Shui**  
9'10" / 3.0m W161/6617

LRV 9 WSR6617

Featured in image left

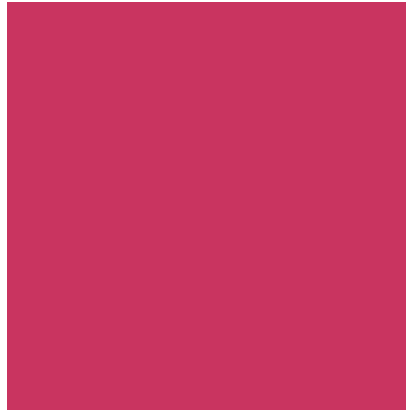

**Shocking Pink**  
9'10" / 3.0m W161/6616

LRV 15 WSR6616



Our wall portfolio varies greatly in pricing from product to product. Please ask your local sales representative for accurate pricing.

**4' x 8'2" panels are also available for special order. Minimum order quantities and additional lead times may apply.**



#### LRV = Light reflectance value

Please keep LRVs in mind when selecting walls for areas with dementia and Alzheimer's patients, seniors or individuals with poor vision.



Color matched weldrods (WSR) and sealants are available. You'll find weldrod product codes under product SKUs. Sealants can be found by scanning this QR code.



4' x 9'10" (3m)
Format PANEL
Thickness 2.5mm   .10"

# Altro Whiterock™ wall designs

Material Source Glasgow



Altro Whiterock wall designs bring together unbeatable durability with a touch of style, perfect for creating spaces that **WOW**. Designed to perform in high-traffic commercial environments, including wet areas, these panels offer the perfect balance of practicality and beauty.

Whatever the setting, the attractive palette of wood, stone, and woven textures will elevate your environment—from inspiring front-of-house areas to busy lobbies and relaxing leisure spaces. Plus, they pair perfectly with our Altro flooring, providing designers, specifiers, and end users with an extensive suite of aesthetic options—all under the Altro name.

## Typical applications

Front-of-house, healthcare, senior living, hotels/hospitality, education, lobbies, reception, leisure, wet environments like showers

## Features + benefits

- Modern pattern looks
- Create striking aesthetic appeal
- Promotes biophilic design
- Impact-resistant
- Prevents water ingress to substrate
- Heat-weldable and thermoformable on site
- Easy-to-clean, low maintenance costs
- Extremely hygienic
- ICC-ES Product Certified
- Create an integrated floor and wall solution



### Looks great with

- Safety flooring
- Slip-resistant flooring
- Adhesive-free flooring
- Smooth flooring



### Sustainability

- Emits no VOCs
- Lead-free, phthalate-free
- Contributes to LEED
- No PFAs

More content online [www.altro.com](http://www.altro.com)



### Samples

Experience has shown that printing cannot reproduce colors accurately. If color choice is critical, please request a sample of the material.

Samples are available on [altro.com](http://altro.com) or through Material Bank.

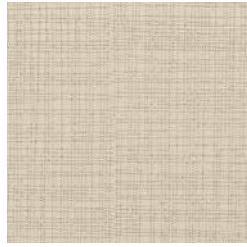
**Winter Weave**8'2"/ 2.5m WDS25/9909  
9'10"/ 3.0m WDS30/9909

LRV 58

WSR9909

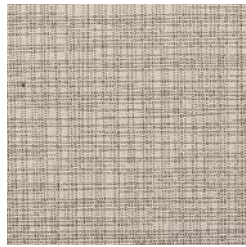
**Autumn Weave**8'2"/ 2.5m WDS25/9910  
9'10"/ 3.0m WDS30/9910

LRV 43

WSR9910

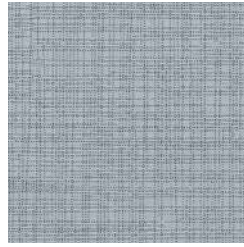
**Summer Weave**8'2"/ 2.5m WDS25/9908  
9'10"/ 3.0m WDS30/9908

LRV 36

WSR9908

**Soft Elegance**8'2"/ 2.5m WDS25/9918  
9'10"/ 3.0m WDS30/9918

LRV 53

WSR9918

**White Elegance**8'2"/ 2.5m WDS25/9919  
9'10"/ 3.0m WDS30/9919

LRV 84

WSR9919

**White Mineral**8'2"/ 2.5m WDS25/9905  
9'10"/ 3.0m WDS30/9905

LRV 61

WSR9905

**Cool Mineral**8'2"/ 2.5m WDS25/9906  
9'10"/ 3.0m WDS30/9906

LRV 48

WSR9906

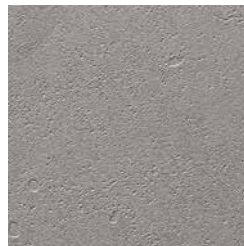
**Urban Mineral**8'2"/ 2.5m WDS25/9907  
9'10"/ 3.0m WDS30/9907

LRV 28

WSR9907

**Warm Concrete**8'2"/ 2.5m WDS25/9916  
9'10"/ 3.0m WDS30/9916

LRV 18

WSR9916

**Warm Elegance**8'2"/ 2.5m WDS25/9917  
9'10"/ 3.0m WDS30/9917

LRV 63

WSR9917

**Soft Woodgrain**8'2"/ 2.5m WDS25/9901  
9'10"/ 3.0m WDS30/9901

LRV 52

WSR9901

**Warm Woodgrain**8'2"/ 2.5m WDS25/9904  
9'10"/ 3.0m WDS30/9904

LRV 38

WSR9904

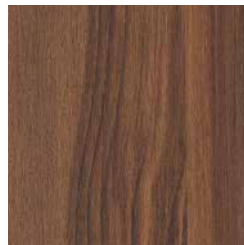
**Rich Woodgrain**8'2"/ 2.5m WDS25/9902  
9'10"/ 3.0m WDS30/9902

LRV 14

WSR9902

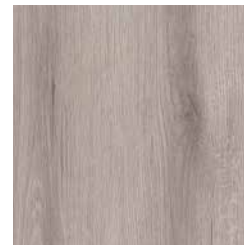
**Cool Woodgrain**8'2"/ 2.5m WDS25/9914  
9'10"/ 3.0m WDS30/9914

LRV 31

WSR9914

**White Woodgrain**8'2"/ 2.5m WDS25/9915  
9'10"/ 3.0m WDS30/9915

LRV 76

WSR9915

Featured in image left



Our wall portfolio varies greatly in pricing from product to product. Please ask your local sales representative for accurate pricing.

**LRV = Light reflectance value**

Please keep LRVs in mind when selecting walls for areas with dementia and Alzheimer's patients, seniors or individuals with poor vision.



Color matched weldrods (WSR) and sealants are available. You'll find weldrod product codes under product SKUs. Sealants can be found by scanning this QR code.

4' x 8'2" (2.5m)  
4' x 9'10" (3m)Format  
PANELThickness  
2.5mm | .10"



# Altro Whiterock™ Digiclad

UCSF Medical Center Gateway Medical Building



Add a bold statement, a calming touch, or a personal connection to any space with Altro Whiterock Digiclad. If you can imagine it, we can help you make it real.

We print high-resolution photography or vector illustrations directly onto durable Altro Whiterock, then finish each panel with a durable liquid hard coat for lasting performance.

Choose from our curated image or supply your own design for full creative freedom. Whether it's a calming nature scene in a hospital, a vibrant pattern in a school, or a local landmark in a care home, Altro Whiterock Digiclad helps turn spaces into experiences.

## Typical applications

Feature walls, healthcare, education, retail, offices

## Features + benefits

- Complete panel customization
- Standard image library or provide your own
- Bespoke graphic design services available
- Durable liquid hard-coat surface technology
- Matte or gloss finish
- Easy-to-clean, hygienic surface
- UV-exposure tested
- Class A fire rated + CAN/ULC tested
- Fabricated in the USA with US and German materials



### Looks great with

- Safety flooring
- Slip-resistant flooring
- Adhesive-free flooring
- Smooth flooring



### Sustainability

- Phthalate-free
- Low VOCs
- Contributes to LEED

More content online [www.altro.com](http://www.altro.com)



### Samples

Experience has shown that printing cannot reproduce colors accurately. If color choice is critical, please request a sample of the material.

Samples are available on [altro.com](http://altro.com)

# Turning spaces into experiences with Altro Whiterock Digiclad



## Customer prep

What would you like to print?  
What size does it need to be in the space?



## Data submission and review

Your sales representative will send your project details in for production review.



## Proofing

You will receive a digital proof to review for manufacturing accuracy.



## Production, quality control and shipping

Once printing is complete your panels are liquid hard coated, cured, quality controlled and prepared for shipping.

## Ready for your final installation...



Dorridge Primary School

For full product and process details scan the QR code or visit [altro.com](http://altro.com)



4' x 8'2" (2.5m)  
4' x 9'10" (3m)

Format  
PANEL

Thickness  
2.5mm | .10"

# Altro Tegulis™

Sheffield Olympic Legacy Park Stadium



For a sophisticated space, effortlessly create your own style with Altro Tegulis – the modern alternative to traditional tile walls. With a broad palette of colors and designs to choose from, it's the perfect way to elevate any environment.

Combining the chic look of tile with custom-etched faux grout lines, Altro Tegulis offers a hygienic, low-maintenance solution. Say goodbye to the cleaning and repair headaches of traditional tiles. The robust PVC construction prevents water and bacteria from penetrating below the surface, allowing for thorough cleaning and disinfection with ease.

Altro Tegulis is fully customizable, allowing you to select from our standard range of designs or even specify a unique custom design tailored to your installation. And the customization doesn't stop there – you can choose from three unique joining methods: half-lap, interlocking, or straight edge. This flexibility ensures that Altro Tegulis can be used in a variety of spaces, including wet environments like showers and tub surrounds.

## Features + benefits

- Extensive color + pattern palette
- Etched grout lines maintain hygiene
- Resists bacterial growth
- Non-porous, hydrophobic
- Class A fire-rated, CAN/ULC tested
- Emits no VOCs
- Lead-free, phthalate-free
- Fabricated in the USA with German materials

## Typical applications

Residential healthcare, multi-family residential, shower enclosures, tub rooms, bathrooms, backsplash, focal walls, kitchenettes



### Looks great with

- Safety flooring
- Slip-resistant flooring
- Adhesive-free flooring
- Smooth flooring



### Sustainability

- Phthalate-free
- Emits no VOCs
- Contributes to LEED

More content online [www.altro.com](http://www.altro.com)



### Samples

Experience has shown that printing cannot reproduce colors accurately. If color choice is critical, please request a sample of the material.

Samples are available on [altro.com](http://altro.com)



Featured in image left

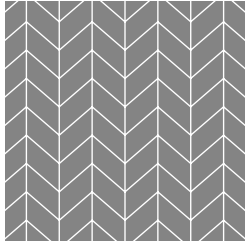

Chevron

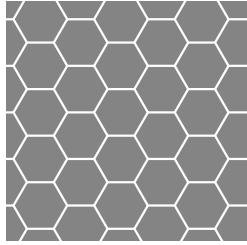

Hexagon

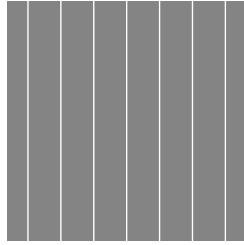

Shiplap

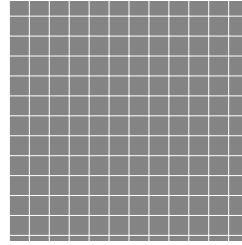

Square Tile 4" x 4"

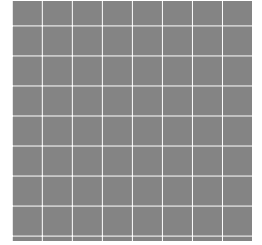

Square Tile 6" x 6"

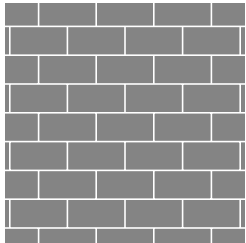

Subway Tile 3" x 6"

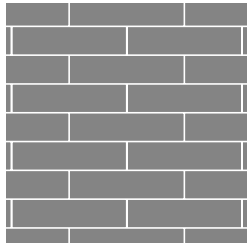

Subway Tile 4" x 10"

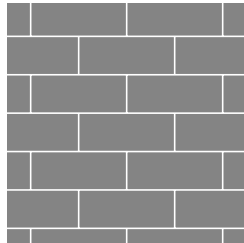

Subway Tile 3" x 12"

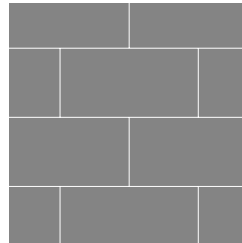

Subway Tile 12" x 24"

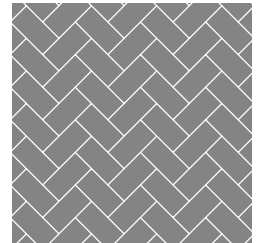

Herringbone

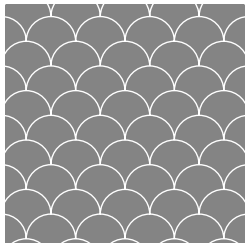

Fan



Create your own



For full product details and information scan the QR code or visit [altro.com](https://altro.com)

**LRV = Light reflectance value**

Please keep LRVs in mind when selecting walls for areas with dementia and Alzheimer's patients, seniors or individuals with poor vision.



Color matched sanitary sealants and accessories are available.



Our wall portfolio varies greatly in pricing from product to product. Please ask your local sales representative for accurate pricing.



4' x 8'2" (2.5m)  
4' x 9'10" (3m)

Format  
PANEL

Thickness  
2.5mm | .10"

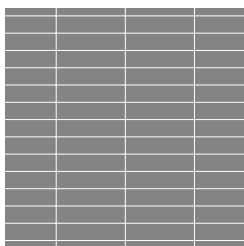

Stacked Tile 3" x 12"

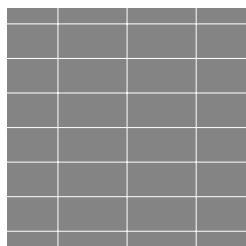

Stacked Tile 6" x 12"

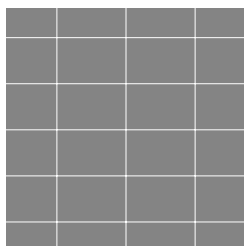

Stacked Tile 8" x 12"

Featured in image right

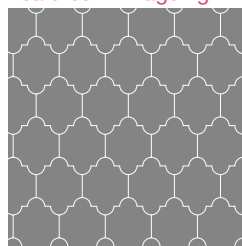

Palermo

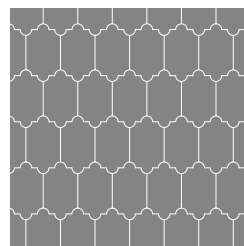

Cortino

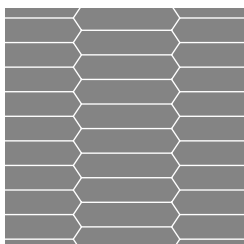

Picket

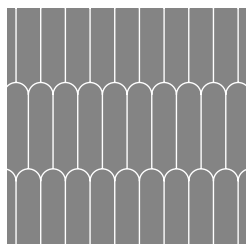

Deco

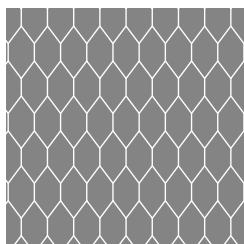

Scale

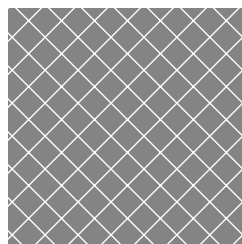

Diamond 4" x 4"

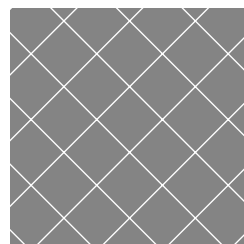

Diamond 8" x 8"

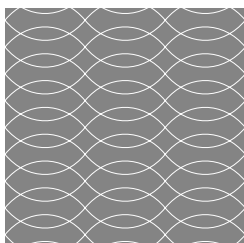

Surfboard

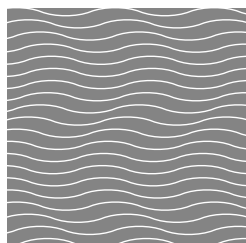

Waves

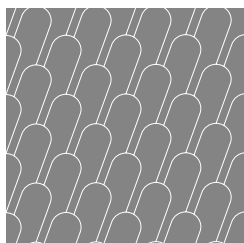

Speakeasy

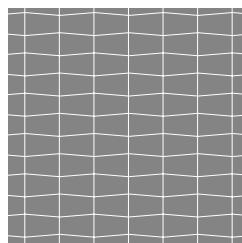

Trapezoid

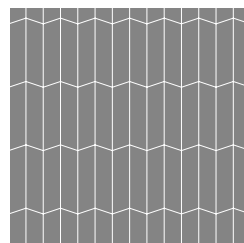

Accordion



#### Looks great with

- Safety flooring
- Slip-resistant flooring
- Adhesive-free flooring
- Smooth flooring



#### Sustainability

- Phthalate-free
- Emits no VOCs
- Contributes to LEED

More content online [www.altro.com](http://www.altro.com)



#### Samples

Experience has shown that printing cannot reproduce colors accurately. If color choice is critical, please request a sample of the material.

Samples are available on [altro.com](http://altro.com)





# Altro Whiterock™ Whiteboard



Altro Whiterock Whiteboard is a premium clear dry-erase lamination that allows for any Altro wall panel to be turned into a custom dry-erase board.

The chemical and scratch-resistant clear gloss surface safeguards against ghosting and staining from ink as well as graffiti. When compared to other dry-erase boards, Altro Whiterock Whiteboard is remarkably easier to erase.

Its anti-graffiti properties also allow for easy removal of permanent marker with rubbing alcohol.

## Typical applications

Operating rooms, nurses' stations, patient rooms, boardrooms, chef boards, education, daycare

Altro recommends the use of joint strips and start and edge trims with our Altro Whiterock Whiteboard product.



### Sustainability

- Phthalate-free
- Emits no VOCs
- Contributes to LEED

More content online [www.altro.com](http://www.altro.com)



### Samples

Experience has shown that printing cannot reproduce colors accurately. If color choice is critical, please request a sample of the material.

Samples are available on [altro.com](http://altro.com)

## Features + benefits

- 10-year warranty
- No ghosting
- Graffiti-resistant
- Class A fire-rated, CAN/ULC tested
- Resists scratches, abrasion, water damage, and corrosion from solvents, stains, and chemicals
- Blends the durability and hygiene of Altro Whiterock with versatility of dry-erase
- Integrates with other Altro Whiterock panels allowing for designated areas to be dry-erase capable



4' x 8'2" (2.5m)  
4' x 9'10" (3m)

Format  
PANEL

Thickness  
2.5mm | .10"

# Altro Whiterock™ Recessed Shelves



To complement Altro Whiterock in shower areas, we are now offering prefabricated, factory-formed, recessed shelf units. Made from the exact same material as Altro Whiterock wall panels, these shower units are ideally suited for mental health installations. They are recessed into the drywall and heat-welded flush to the adjoining wall panel, making them an extremely hygienic, smooth solution and ideal for use in healthcare, senior living, and mental health facilities.

Seamed flush to the wall with no ledges or lips to grab hold of, the system is tamper-resistant and free from potential ligature points.

## Typical applications

Showers in healthcare, senior living, behavioral health and leisure areas



Please inquire with your local Altro representative about additional color availability with minimum order quantities.



### Sustainability

- Phthalate-free
- Emits no VOCs
- Contributes to LEED

More content online [www.altro.com](http://www.altro.com)

## Features + benefits

- Integrates with Altro Whiterock panel
- Two sizes available: Rectangle 19" x 8" x 4" and Square 16" x 16" x 4"
- Available in four colors that match Altro Whiterock - Standard White, Linen, Oyster and Fawn.
- Extremely hygienic
- Easy-to-clean
- Recessed into the wall
- Flush heat-welding
- Tamper-resistant
- Free from ligature points



19" x 8" outside
16" x 16" outside
Format INSERT
Thickness 2.3mm   .09"



# Altro Puraguard™

Fox Meadows Creamery



Create a complete floor and wall solution for back-of-house areas by combining Altro Puraguard wall panels and accessories with Altro safety flooring. The easy-maintenance, hygienic PVC surface will help you assure that your kitchen is clean and that food is safe for consumption. Better yet, Altro Puraguard has become the in-demand, economically priced wall protection product for back-of-house areas and is a great alternative to FRP.

Say goodbye to cracked tiles! Altro Puraguard is durable and can prevent damage to walls from moving carts, bumps and dings. Its homogeneous throughout coloring camouflages scuffs so your kitchen stays looking new longer.

## Typical applications

Commercial kitchens, food prep, service areas, back-of-house areas, janitorial closets

## Features + benefits

- High stain and chemical resistance
- Durable system accessories
- Fully bonded to substrate
- No glass fibers
- Impervious to water ingress
- Withstands robust cleaning procedures including pressure washing
- Resists mold and fungi growth
- Meets USDA, FDA and CFIA standards
- Class A fire-rated, CAN/ULC tested
- Non-porous, non-friable
- Product specific EPD available



### Looks great with

- Safety flooring
- Slip-resistant flooring



### Sustainability

- Phthalate-free
- Emits no VOCs
- Contributes to LEED
- EPD available

More content online [www.altro.com](http://www.altro.com)



### Samples

Experience has shown that printing cannot reproduce colors accurately. If color choice is critical, please request a sample of the material.

Samples are available on [altro.com](http://altro.com)





Featured in image above

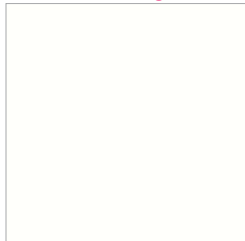

**Salt**  
9' / 2.75m **W139**  
10' / 3.0m **W135**

LRV 89



**Sea Salt**  
9' / 2.75m **W140/400**  
10' / 3.0m **W141/400**

LRV 89

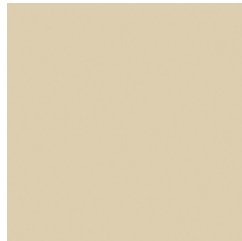

**Barley**  
9' / 2.75m **W140/300**  
10' / 3.0m **W141/300**

LRV 55



**Sesame\***  
9'10' / 3.0m **W141/302**

LRV 6

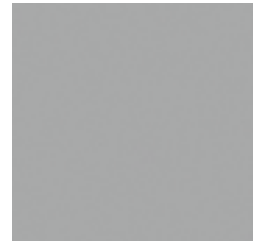

**Pepper**  
9' / 2.75m **W140/301**  
10' / 3.0m **W141/301**

LRV 36



Our wall portfolio varies greatly in pricing from product to product. Please ask your local sales representative for accurate pricing.

\* Sesame varies from other Altro Puraguard colors.  
It is 2.5mm thick and 4' x 9'10".



#### LRV = Light reflectance value

Please keep LRVs in mind when selecting walls for areas with dementia and Alzheimer's patients, seniors or individuals with poor vision.



Color matched sealants are available and can be found by scanning this QR code.



4' x 9' (2.75m)  
4' x 10' (3m)

Format  
PANEL

Thickness  
2mm | .08"

# Altro Fortis Titanium™ 15



Walls in commercial buildings can easily be scraped and bumped as people pass, or more serious dents can occur from wheeled traffic such as hospital beds and moving carts. Altro Fortis Titanium 15 has been specifically designed to shield drywall in these busy spaces while offering a quick and simple installation that does not require any specialty training.

Altro Fortis Titanium 15 is a full system that includes durable panels, easy-to-apply adhesive, color-matched sealant, and prefabricated corners. You don't need to be a skilled wall cladding installer to perform a quality installation of Altro Fortis Titanium 15. In fact, skilled laborers, drywallers, and maintenance staff will find the system quick and easy - saving the end-user considerable time and money.

## Typical applications

Corridors, utility areas, back-of-house, headwalls

## Features + benefits

- Quick and simple installation – no specialty training required
- Complete wall covering system with prefabricated corners, adhesives and color matched sealants
- Free of unsightly connector pieces for a clean, aesthetically pleasing appearance
- Reduces repair and maintenance time and costs while keeping commercial interiors looking new and fresh
- Twenty-year limited product warranty
- Class A fire-rated, CAN/ULC tested
- Non-porous, non-shedding
- Product specific EPD available



### Looks great with

- Safety flooring
- Slip-resistant flooring



### Sustainability

- Phthalate-free
- Emits no VOCs
- Contributes to LEED
- EPD available

More content online [www.altro.com](http://www.altro.com)



### Samples

Experience has shown that printing cannot reproduce colors accurately. If color choice is critical, please request a sample of the material.

Samples are available on [altro.com](http://altro.com)



**Candle**  
W150/FT05

LRV 85



**Ivory**  
W150/FT04

LRV 78



**Cotton**  
W150/FT06

LRV 83



**Smoke**  
W150/FT02

LRV 37

Featured in image left

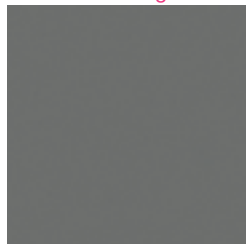

**Granite**  
W150/FT01

LRV 20



**Latte**  
W150/FT03

LRV 58

For full product details and information please read our brochure or visit [altro.com](http://altro.com)

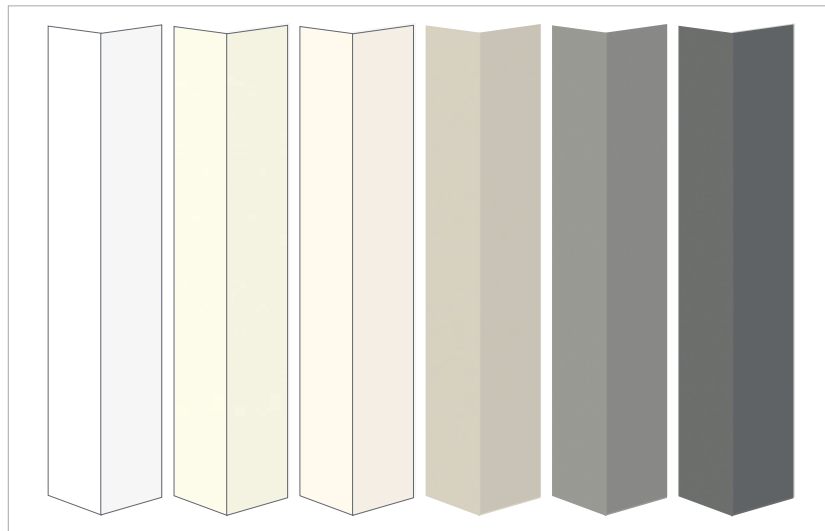

Our wall portfolio varies greatly in pricing from product to product. Please ask your local sales representative for accurate pricing.



#### LRV = Light reflectance value

Please keep LRVs in mind when selecting walls for areas with dementia and Alzheimer's patients, seniors or individuals with poor vision.



Color matched sealants are available. Sealants can be found by scanning this QR code.



#### Prefabricated corners

External and internal options available.

6" x 6" x 48" in stock

6" x 6" x 118" special order only\*

48" prefabricated corners	Internal	External
Candle	A526/12/05	A539/12/05
Ivory	A526/12/04	A539/12/04
Cotton	A526/12/06	A539/12/06
Latte	A526/12/03	A539/12/03
Smoke	A526/12/02	A539/12/02
Granite	A526/12/01	A539/12/01
118" prefabricated corners	Internal	External
Candle	A526/30/05	A539/30/05
Ivory	A526/30/04	A539/30/04
Cotton	A526/30/06	A539/30/06
Latte	A526/30/03	A539/30/03
Smoke	A526/30/02	A539/30/02
Granite	A526/30/01	A539/30/01

\* 118" options are available as a special order only. Please allow 4-6 weeks for fabrication turnaround time. Must order in increments of 4.



4' x 9'10" (3m)
Format PANEL
Thickness 1.5mm   .06"



# Altro Fortis Titanium™ 15 Fire Door Accessories



Altro Fortis Titanium (AFT) 15 Fire Door Accessories are your solution to safeguard doors in high-traffic spaces. Crafted from the same resilient material as our renowned wall covering panels, these accessories offer:

**Versatility** - Choose from push plates, kick plates, or entire door fascias for comprehensive door protection.

**Tailored fit** - Push plates and kick plates are available in stocked and custom size options and door fascias are made to order to ensure a customized and seamless installation.

**Classic color palette** - Our palette of six classic colors will effortlessly integrate with any interior design scheme.

**Effortless installation** - Easily installs with AltroFix™ 75 Spray for ease and speed.

## Typical applications

Corridors, utility areas, back-of-house, headwalls



### Looks great with

- Safety flooring
- Slip-resistant flooring



### Sustainability

- Phthalate-free
- Emits no VOCs
- Contributes to LEED

More content online [www.altro.com](http://www.altro.com)



### Samples

Experience has shown that printing cannot reproduce colors accurately. If color choice is critical, please request a sample of the material.

Samples are available on [altro.com](http://altro.com)

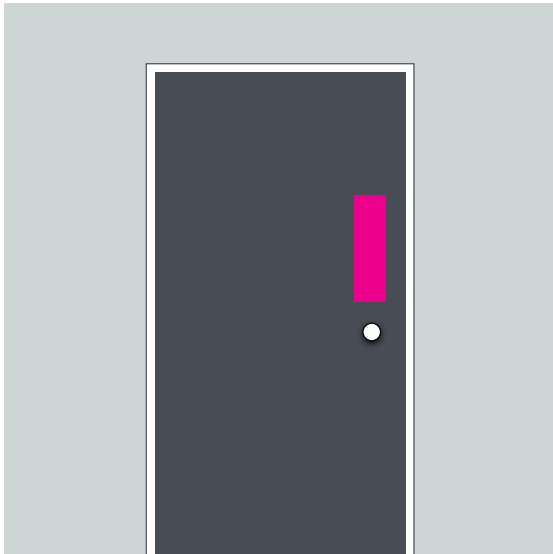
**Push plates**

4" x 12" - In stock, all colors of AFT15

4" x 16" - In stock, all colors of AFT15

3" x 12" - In stock, all colors of AFT15

**Custom dimensions** - made to order, inquire with your Altro sales representative.

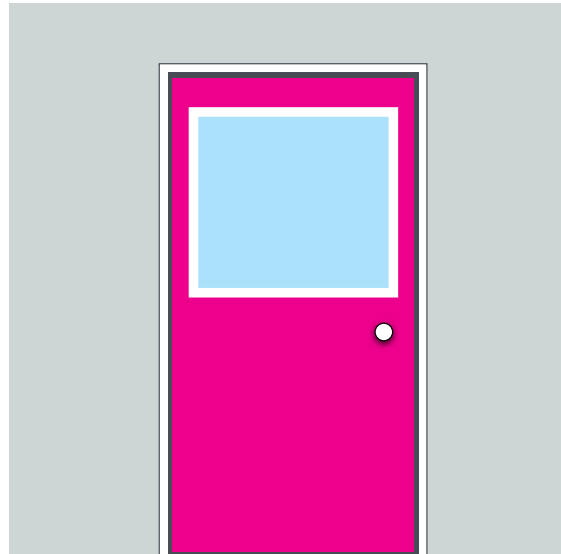
**Fascia (entire door)**

We are able to accommodate custom dimensions of door fascias up to 48" x 118".

These fascias are made to order to each customer's specific need including cut outs for door handles, locks and windows. A detailed door dimension drawing is needed to start a Fascia project and customers will be provided a PDF proof to sign off on before the order is processed.

Inquire with your Altro sales representative to start a fascia project.

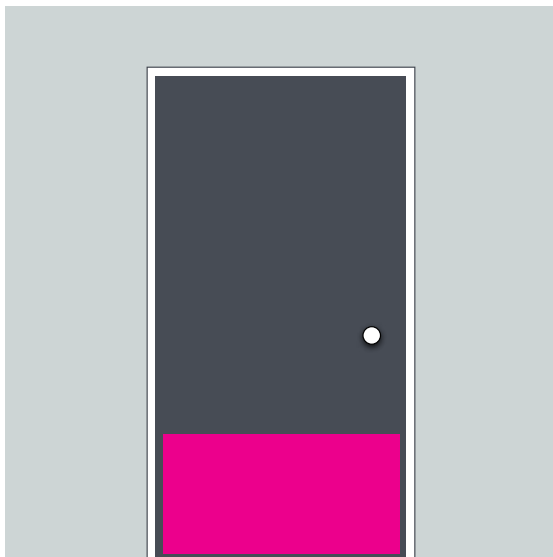
**Kick plates**

34" x 24" - In stock, all colors of AFT15

40" x 24" - In stock, all colors of AFT15

46" x 24" - In stock, all colors of AFT15

**Custom dimensions** - made to order, inquire with your Altro sales representative.



	Altro Whiterock	Altro Whiterock Matte	Altro Puressentials	Altro Whiterock Chameleon	Altro Whiterock wall designs
Format	panel	panel	panel	panel	panel
Thickness	2.5mm	2.5mm	2mm	2.5mm	2.5mm
Width	4' / 1.22m	4' / 1.22m	4' / 1.22m	4' / 1.22m	4' / 1.22m
Height	8'2" / 2.5m 9'10" / 3.0m	9'10" / 3.0m	8' / 2.44m 10' / 3.05m	9'10" / 3.0m	8'2" / 2.5m 9'10" / 3.0m
Weight	8'2" - 23.59lbs 9'10" - 28.22lbs	9'10" - 28.22lbs	8' - 16.605lbs 10' - 20.757lbs	9'10" - 28.22lbs	8'2" - 24.20lbs 9'10" - 28.57lbs
Warranty	20 years	20 years	10 years	20 years	10 years

## Test results

Surface burning CAN/ULC S102.1 + S102.2	Tested				
Surface burning ASTM E84	Class A		Class B	Class A	
Impact resistance ASTM D5420	Exceeds 198 inch pounds		Tested	Exceeds 198 inch pounds	
USDA	Compliant		Compliant	Compliant	
FDA	Compliant		Compliant	Compliant	
CFIA	Compliant		Compliant	Compliant	

## Sustainable attributes

Phthalate-free	✓	✓	✓	✓	✓
Low VOC	✓	✓	✓	✓	✓



Altro Tegulis	Altro Whiterock Digiclad	Altro Puraguard	Altro Fortis Titanium 15
panel	panel	panel	panel
2.5mm	2.5mm	2mm	1.5mm
4' / 1.22m	4' / 1.22m	4' / 1.22m	4' / 1.22m
8'2" / 2.5m 9'10" / 3.0m	8'2" / 2.5m 9'10" / 3.0m	9' / 2.75m 10' / 3.05m	9'10" / 3.0m
8'2" - 24.20lbs 9'10" - 28.57lbs	8'2" - 24.20lbs 9'10" - 28.57lbs	9' - 21.05lbs 10' - 23.4lbs	9'10" - 17.6 lbs
5 years	10 years	5 years	20 years
Tested			
Class A			
Exceeds 198 inch pounds		Exceeds 64 inch pounds	52 inch pounds tested as wall assembly
Compliant			
Compliant			
Compliant			
✓	✓	✓	✓
✓	✓	✓	✓



# even more Altro

We aren't just a floor and wall manufacturer - we are a partner in your project. We aim to deliver all the resources necessary for an exceptional experience.

## Even more Altro

Floor accessories	154
Altro Whiterock accessories	159
Altro Fortis Titanium 15 accessories	162
Altro Puraguard accessories	163
Additional support	164
Installer training (floors + walls)	166
Your education path (CEUs)	168





# Flooring accessories

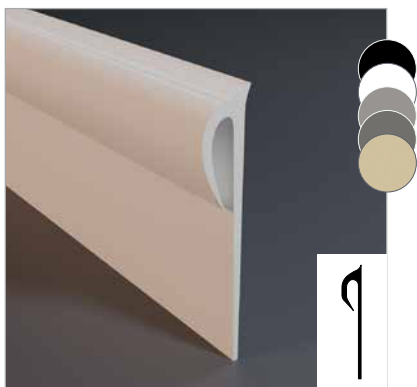

## C7 Cap strip

C7

Pliable "J" shaped vinyl finishing cap used with flash covered sheet vinyl flooring.

Available in: Black, White /Salt, Dove Gray, Barley, Pepper.

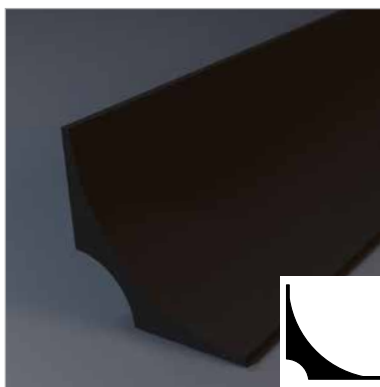

## 20mm Mini cove former

CF20R

Used to create flash coving with resilient sheet flooring. For use with sheet flooring up to 2.5mm thick.

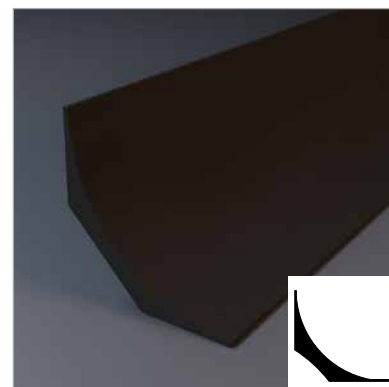

## 38mm Cove former

CF38R

Used to create flash coving with resilient sheet flooring. For use with sheet flooring 2.5mm thick and above.

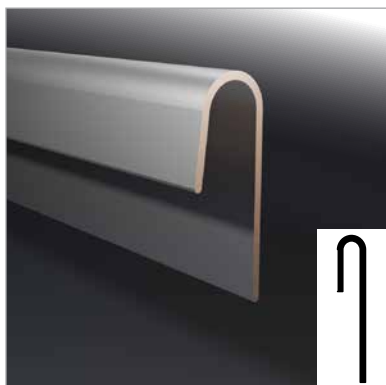

## Cap strip - stainless steel

SSCAP67

Stainless steel "J" shape finishing cap strip used with flash cove sheet vinyl flooring up to 3.0mm thick.

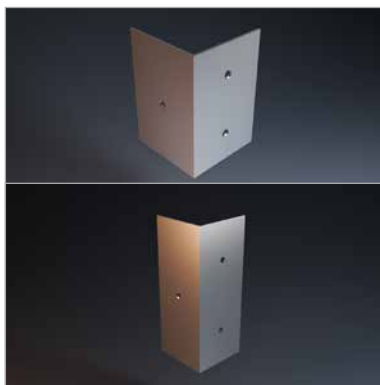

## Stainless steel corner guard

3" - CORNER3

5" - CORNER5

Stainless steel corner for protection of external flash covered corners.

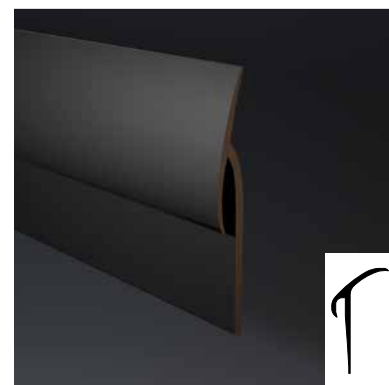

## C11 Cap strip

C11

Pliable vinyl finishing cap used at the top of quarry tile base or similar when flash coving over existing tile. Available only in black.

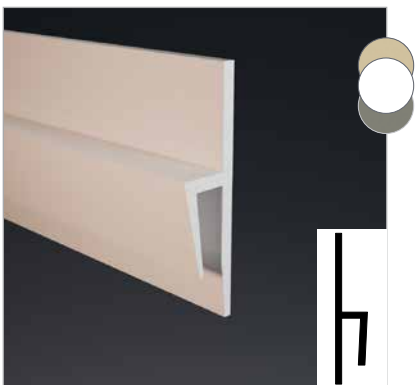

## C8 Captile strip

C8

Rigid "H" shaped vinyl transition cap w/8mm shelf to be used between flash covered sheet flooring and wall tiles and/or wall cladding.

Available in White/Salt, Barley and Pepper.

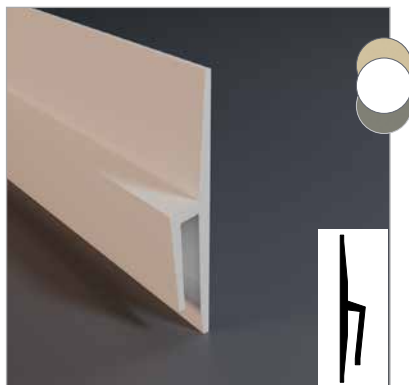

## C4 Cap strip - H shape

C4CAP

Pliable "H" shaped vinyl transition cap w/4mm shelf to be used between flash covered sheet flooring and Altro wall panels. Available in White/Salt, Barley and Pepper.

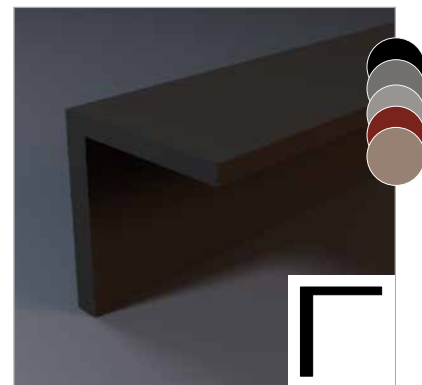

## Gully angle

GA25/35

Vinyl "L" shaped accessory to be heat-welded to sheet vinyl and used with raised floor sinks that are higher than the finished floor level. Available in Black, Storm (Dark Gray), Fog (Light Gray), Russet (Quarry Red) and Tundra.

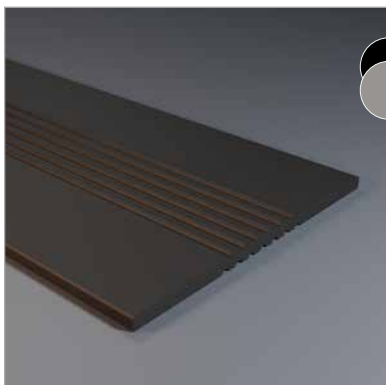

### 50mm Joint cover strip

Black - QCJ50

Gray - QCJ50/LIGHTGRAY

Joint cover strips can be used over some expansion and construction joints and is heat welded to Altro safety floors the finished floor.

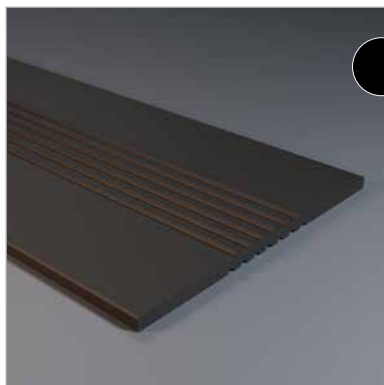

### 75mm Joint cover strip

Black - QCJ75

Joint cover strips can be used over some expansion and construction joints and is heat-welded to Altro safety floors.

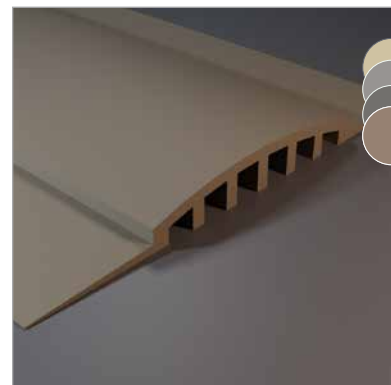

### Shower transition trim

ASF WETTRIM/\* color code

Transition between flooring of wet rooms and shower areas in order to minimize water spread. Available in Cream 01, Light Gray 03, Medium Gray 04 and Light Brown 02.

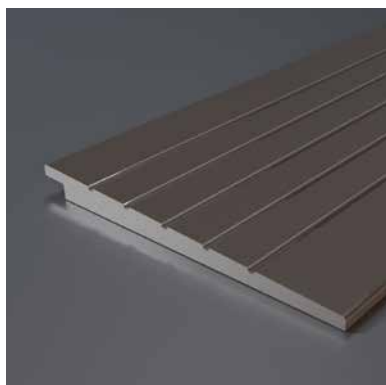

### Visedge DS

DS

Aluminum over the top reducer threshold to finish a raw edge of flooring where it needs to transition down to zero.



### Visedge VR

VS

Aluminum alloy retainer with pvc insert to receive heat-welded sheet vinyl that can abut a raised floor sink or quarry tile and patched down to zero.

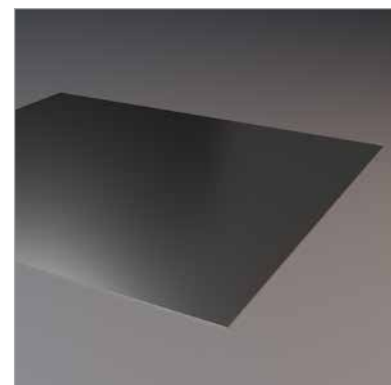

### Stainless steel plate

SSPLATE

Loose lay metal sheet designed to protect floor from oven heat. Ships with protective film covering.

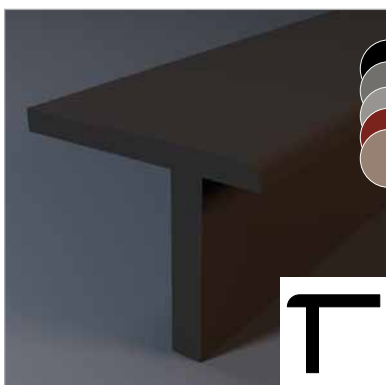

### Gulley edge with reducer

20mm - GE25RE

35mm - GE35RE

Vinyl "T" shaped accessory to be heat welded to sheet vinyl and used with floor sinks, square or rectangular trench drains. Available in Black, Storm (Dark Gray), Fog (Light Gray), Russet (Quarry Red) and Tundra.

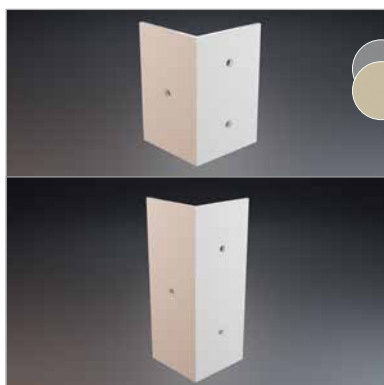

### Corner guard

A543/210 | A543/206 - 2" x 2" x 3"

A545/210 | A545/206 - 2" x 2" x 5"

Protection for external corners of covered flooring. Available in Urban and Fawn, custom colors are available with MOQ.



### Weldrod

WR\* add color code

PVC welding rod for use with Altro sheet vinyl flooring. Colors coordinate w/sheet flooring colors.

# Flooring accessories continued



## EcoFix+

ECP1.0 (1 GAL) | ECP4.0 (4 GAL)  
Transitional pressure sensitive adhesive (TPSA).



## AltroFix ZERO

AL\_ZERO2.0  
1-part hybrid urethane adhesive.



## AltroFix 30

AL300.5 (1/2 GAL) | AL301.0 (1 GAL) |  
AL302.0 (2 GAL)

Two-part polyurethane adhesive used for installing safety sheet vinyl in high traffic and/or wet areas.



## AltroFix 31

AL310.5 (1/2 GAL) | AL311.0 (1 GAL)  
Fast-acting two-part polyurethane adhesive used for installing safety sheet vinyl in small, wet environments.



## AltroFix SD70 acrylic adhesive

SD701.0  
One-part acrylic adhesive used for installing Altro Walkway 20SD in static sensitive areas.



## Adhesive for recycled rubber flooring

RFA4.0  
One-part polyurethane adhesive used for installing Altro Ollero.



## EcoFix 65 spray adhesive

EC65  
Non-toxic, water-based adhesive used for tile and/or plank flooring.



## EcoFix 35 spray adhesive

EC35  
Non-toxic, water-based adhesive used for resilient sheet vinyl flooring in dry environments.



## AltroMastic 100 UC

A1M/\* add color code.  
Caulking compound used for sealing joints where obstructions prevent the use of a heat-welding gun. Available in clear or color to match specific colors.





### Installation tape

1" - TAPE1 | 4" - TAPE4 | 6" - TAPE6

Adheres cove stick and flashed coved flooring in place.



### Adhesive-free tape

XLTAPE25

For adhering adhesive-free sheet vinyl in place.



### Everlay underlayment

MEA1.2

For installing sheet vinyl over old or new surfaces with subfloor problems.



### Acoustic 1101 underlayment

ACOUSTIC36LM

For reducing the passage and transmission of sound.

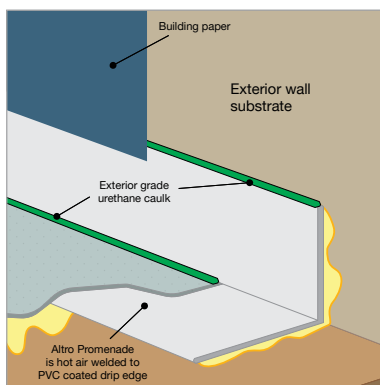

### Roof to wall flashing

White - PRTEWHITE

Tan - PRTE TAN

Gray - PRTEGRAY

PVC coated roof to wall flashing for use with Altro Promenade.

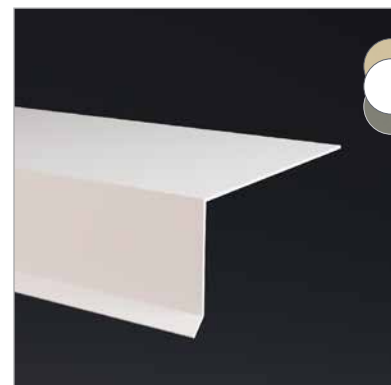

### Drip edge flashing

White - PDEWHITE

Tan - PDETAN

Gray - PDEGRAY

PVC coated drip edge for use with Altro Promenade.



### Cold Weld

CEGE\_GREEN

Eco-friendly chemical weld for smooth sheet.

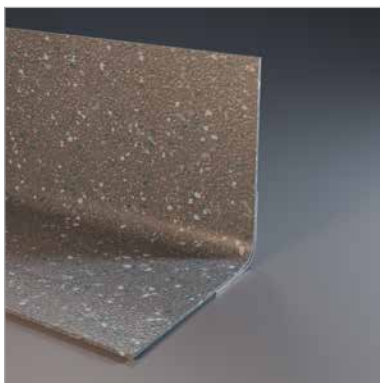

### Flashcove

SMALL TOE: 4" X 4" X 10' - FCSMT44

LARGE TOE: 4" X 6" X 10' - FCLGT46

Prefabricated, coved base with a bonded aluminum reinforcing backer.

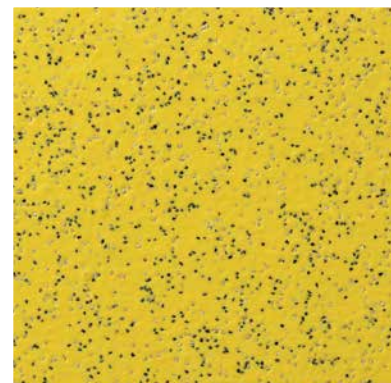

### Safety accent flooring

Safety Yellow

TFM2229 (2.2mm)

TFM2729 (2.7mm)

To be used as a visual aid when transitioning between floor levels and contrasting areas.

LRV 46

## Flooring accessories continued

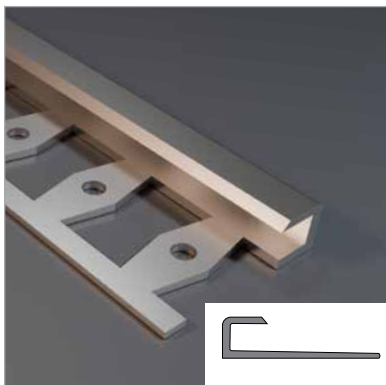

### Aluminum cap strip

ALTF03

Aluminum alloy cap strip used for 3mm - 4mm floors.

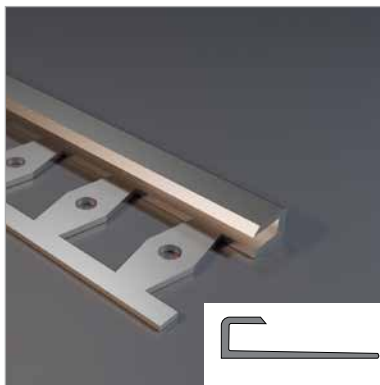

### Aluminum edge trim / cap strip

ALTWF02

Aluminum alloy edge trim / cap strip used for 2mm - 2.5mm floors and walls.



### Altro QuickFix 3042

QUICKFIX

Fast-reacting, two-part epoxy caulking adhesive

# Altro Whiterock accessories



## 1-Part start and edge trim

8'2" G833/25/\* color code  
9'10" G833/30/\* color code  
Covers the edge of the sheet and gives a secure, finished edge.



## 1-Part joint strip

8'2" G831/25/\* color code  
9'10" G831/30/\* color code  
Vertical joint strip used to join adjacent sheets includes neoprene seal to make the joint watertight.



## PVC corner protectors

A539/12/\* - add color code  
A539/25/\* - add color code  
This accessory protects external corners from dents.



## 2-Part start and edge trim

8'2" A833/25/\* color code  
9'10" A833/30/\* color code  
2-part transition piece used to finish a raw edge of Altro Whiterock i.e. top edge of wainscoting.



## 2-Part joint strip

8'2" A831/25/\* color code  
9'10" A831/30/\* color code  
Joins two wall panels together to create a smooth finish in areas where heat-welding isn't viable.



## 2-Part cut tile transition strip

A832/25/\* color code  
Used as a transition piece between Altro Whiterock and flashed covered flooring.

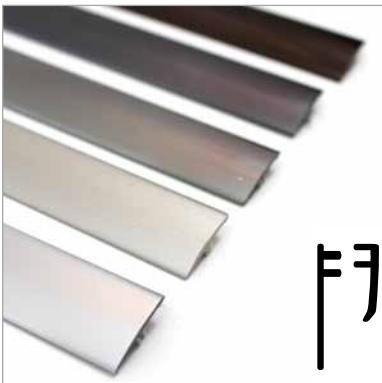

## 2-Part decorative start and edge trim

A833/25/\* - 8'2" add color code  
A833/30/\* - 9'10" add color code  
Metallic visual 2-part transition piece used to finish a raw edge of Altro Whiterock wall designs. Colors under matching joint-strip.

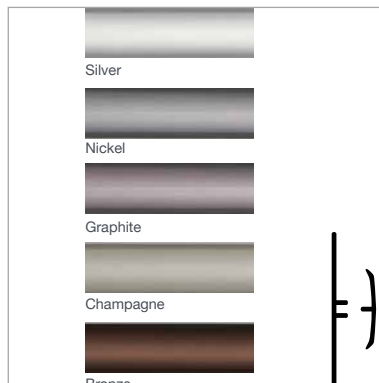

## 2-Part decorative joint-strip

A831/25/\* - 8'2" add color code  
A831/30/\* - 9'10" add color code  
Metallic visual strip joins two Altro Whiterock wall designs panels to create a smooth finish where heat-welding isn't viable. Colors: Silver, Nickel, Graphite, Champagne and Bronze.



## Altro Sanitary Sealant UC

White - A802  
Clear - A803  
Color - A805/\* color code  
For creating a hygienically-sealed edge.



# Altro Whiterock accessories continued



**AltroFix W39 2-part adhesive**  
W391.0

For wet, non-porous or very uneven porous substrates: preferred for heat-welding.



**AltroFix W157 acrylic adhesive**  
W1574.0

For adhering Altro Whiterock on porous substrates and dry applications only.



**AltroFix 75 Spray adhesive**  
AL75

Spray contact adhesive for adhering Altro Whiterock.



**1" Double-sided tape**

A815/116 | A815/132

Coverage: 10 panels (108") and 20 panels (216") per roll. Used with 1/8" trowel A380-PRB.



**2" Double-sided tape**

A815/216 | A815/232

Coverage: 10 panels (108") and 20 panels (216") per roll. Used with 3/16" trowel A680-CTB or larger notched trowels



**Butyl double-sided tape**

A815/30

For installing Altro Whiterock panels while using joint strips.



**Weldrod**

WSR\* add color code

PVC welding rod for use with Altro walls.

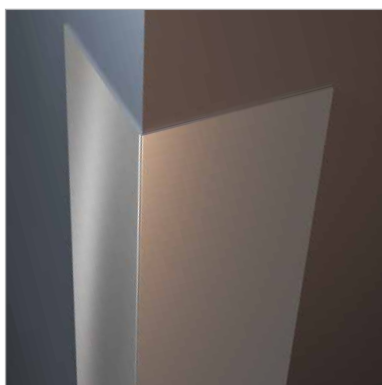

**Stainless steel corner protector**

4' A861/12

8' A861/13

Protects external corners in high traffic areas.

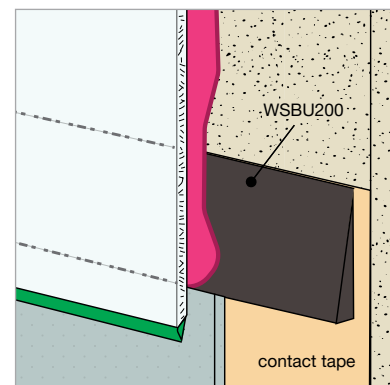

**Whiterock welding underlay**

WSBU200

Used behind coved flooring when welding panels to the floor.

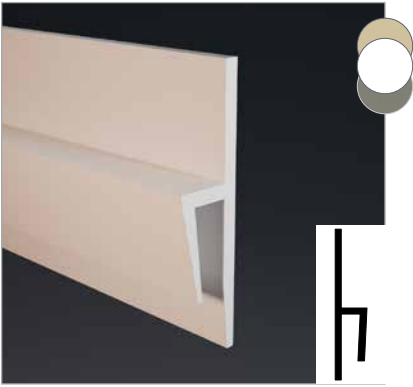

### C8 Captile strip

C8

Rigid "H" shaped vinyl transition cap w/8mm shelf to be used between flash covered sheet flooring and wall tiles and/or wall cladding. Available in White/Salt, Barley and Pepper.

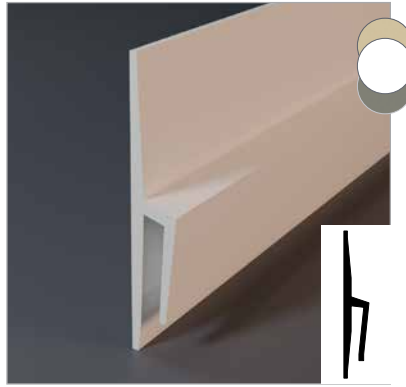

### C4 Cap strip - H shape

C4CAP

Pliable "H" shaped vinyl transition cap w/4mm shelf to be used between flash covered sheet flooring and Altro wall panels. Available in White/Salt, Barley and Pepper.



### Cap strip - stainless steel

SSCAP67

Stainless steel "J" shape finishing cap strip used with flash cove sheet vinyl flooring up to 3.0mm thick.

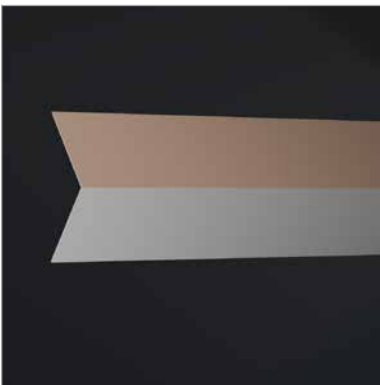

### 90° internal corner

A920/25

6" x 6" x 8' Altro Whiterock internal corner.

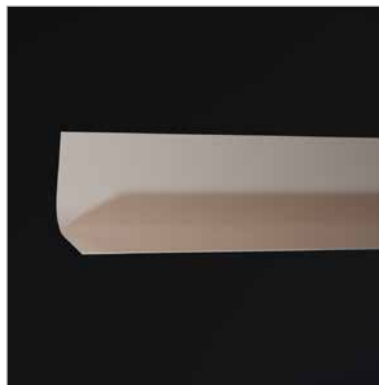

### R shape internal radius corner

A940/25

6" x 6" x 8' Altro Whiterock internal corner.

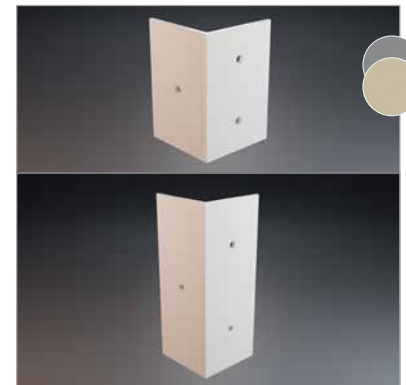

### Corner guard

A543/210 | A543/206 - 2" x 2" x 3"

A545/210 | A545/206 - 2" x 2" x 5"

Protection for external corners of coved flooring. Available in Urban and Fawn, custom colors are available with MOQ.

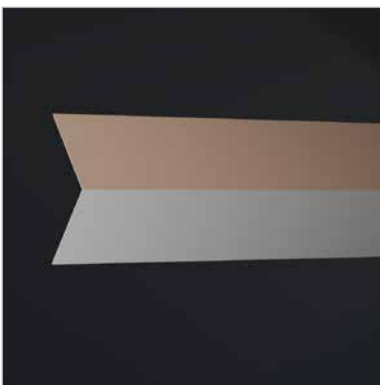

### 90° external corner

A910/25

6" x 6" x 8' Altro Whiterock external corner.



scan me using your smartphone's camera application or a QR reader application to see our complete accessories guide.



# Altro Fortis Titanium 15 accessories



## Colorflex II sealant

Fills gap between abutting panels and corners of Altro Fortis Titanium 15.



## Altro W157 acrylic adhesive

W1574.0

For adhering wall panels on porous substrates and dry applications only.



## Altro W147 spray adhesive

W147

Non-toxic, water-based adhesive used for Altro Fortis Titanium 15 wall panels.

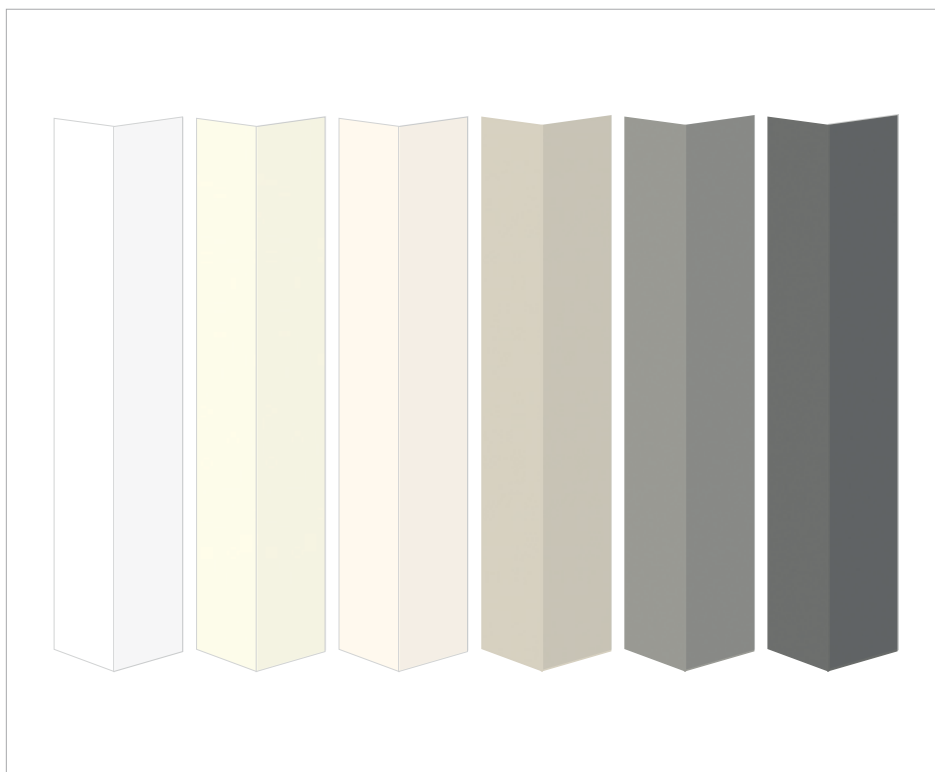

## Prefabricated corners

External and internal options available.

6" x 6" x 48" or 6" x 6" x 118"

See SKU chart below.

48" prefabricated corners	Internal	External
Candle	A526/12/05	A539/12/05
Ivory	A526/12/04	A539/12/04
Cotton	A526/12/06	A539/12/06
Latte	A526/12/03	A539/12/03
Smoke	A526/12/02	A539/12/02
Granite	A526/12/01	A539/12/01

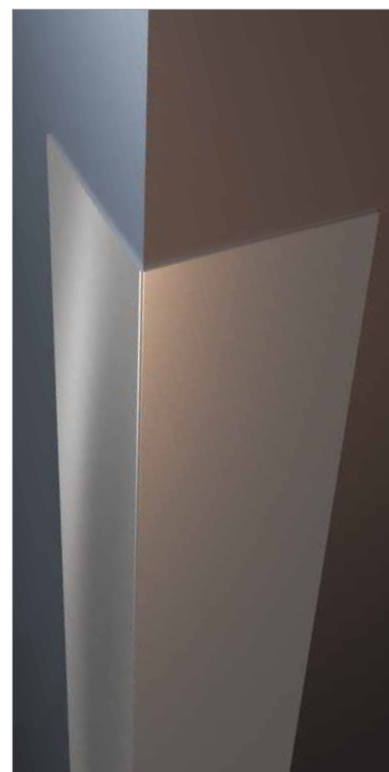

## Stainless steel corner protector

4' A861/12

8' A861/13

Protects external corners in high traffic areas.

118" prefabricated corners	Internal	External
Candle	A526/30/05	A539/30/05
Ivory	A526/30/04	A539/30/04
Cotton	A526/30/06	A539/30/06
Latte	A526/30/03	A539/30/03
Smoke	A526/30/02	A539/30/02
Granite	A526/30/01	A539/30/01



# Altro Puraguard accessories



## AltroFix W157 acrylic adhesive

W1574.0

For adhering wall panels on porous substrates and dry applications only.



## AltroFix W39 2-part adhesive

W391.0

For wet, non-porous or very uneven porous substrates: preferred for heat-welding.



## Altro W147 Spray adhesive

W147

Non-toxic, water-based adhesive used for Altro Puraguard wall panels.



## Altro Sanitary Sealant UC

White - A802

Clear - A803

Color - A805/\* color code

For creating a hygienically-sealed edge.



## 1-Part joint strip

G731/30/\*

"H" shaped transition strip. Available in Salt + Sea Salt, Pepper and Barley.

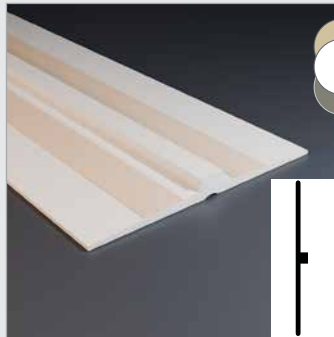

## 1-Part Altrotite gasket trim

A840/30/\*

Used between two panels. For dry environments only. Available in Salt + Sea Salt, Pepper and Barley.



## 1-Part start and edge trim

G733/30/\*

"J" shaped finish strip. Available in Salt + Sea Salt, Pepper and Barley.

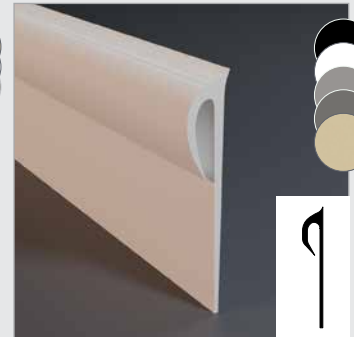

## C7 Cap strip

C7

Pliable "J" shaped vinyl finishing cap used with flash covered sheet vinyl flooring. Available in: Black, White /Salt, Dove Gray, Barley, Pepper.



## A839 Internal / external corner

A839/30

"L" shaped finish cover for corners. Available in Salt + Sea Salt, Pepper and Barley.



## A826 Internal / external corner

A826/30

"F" shaped finish trim for corners. Available in Salt + Sea Salt, Pepper and Barley.



## C8 Captile strip

C8

Rigid "H" shaped vinyl transition cap w/8mm shelf to be used between flash covered sheet flooring and wall tiles and/or wall cladding. Available in White/Salt, Barley and Pepper.

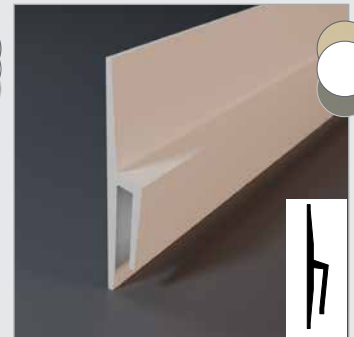

## C4 Cap strip - H shape

C4Cap

Pliable "H" shaped vinyl transition cap w/4mm shelf to be used between flash covered sheet flooring and Altro wall panels. Available in White/Salt, Barley and Pepper.

# Additional support



## Samples

Samples are available 24 hours a day on [altro.com](https://www.altro.com) as well as [materialbank.com](https://www.materialbank.com)

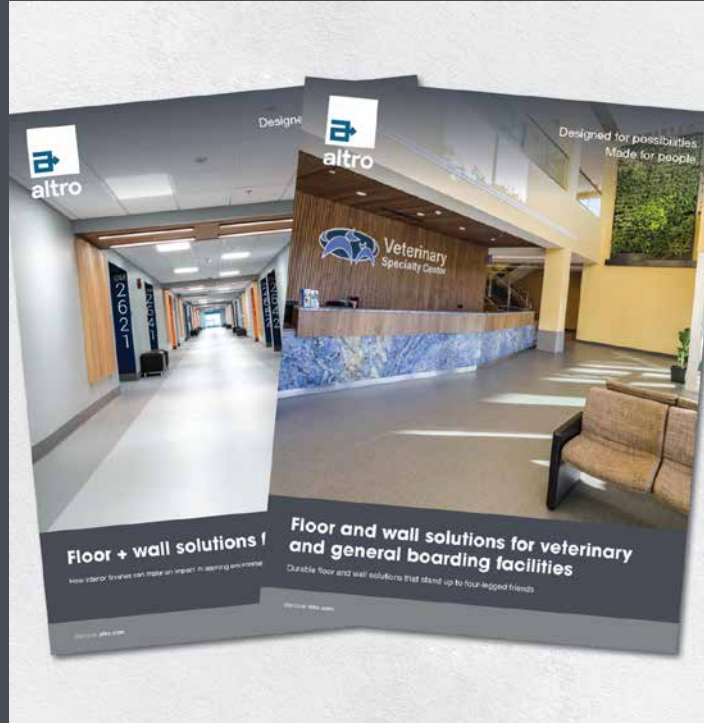

## Literature

An abundance of literature from catalogs like this to sector brochures, product brochures and more on [altro.com](https://www.altro.com)



## Color inspiration

Not everyone has an interior designer! If you are looking for color inspiration for your smaller project visit [altro.com](https://www.altro.com)

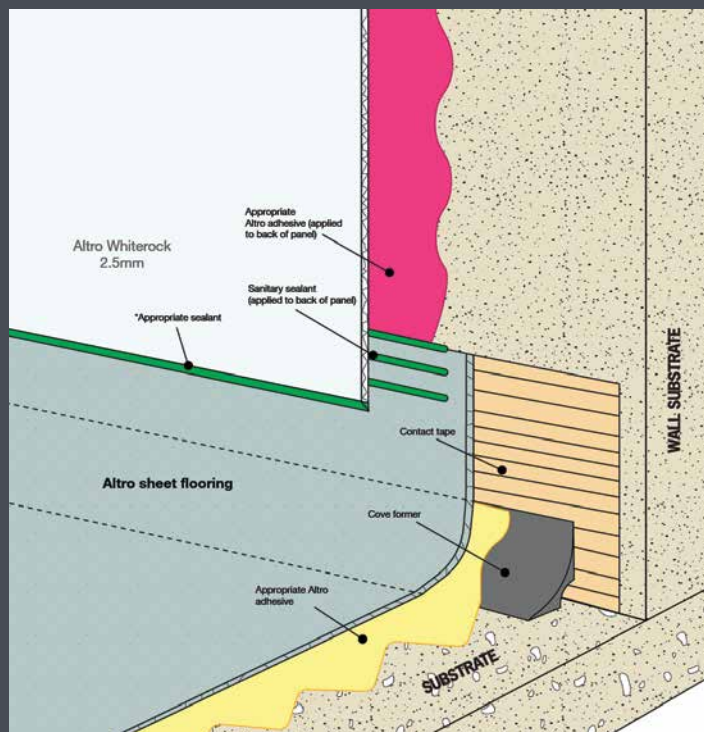

## BIM, CAD and technical documents

Resources to make project specifications and installation as smooth as possible are available on [altro.com](https://www.altro.com)





## Altro Insta-space

Visualize in real time how Altro products in a space by uploading a picture of your room into the app on **altro.com**



## Installation photos

A large library of installation photography is available on **altropics.com** or navigate there from **altro.com**

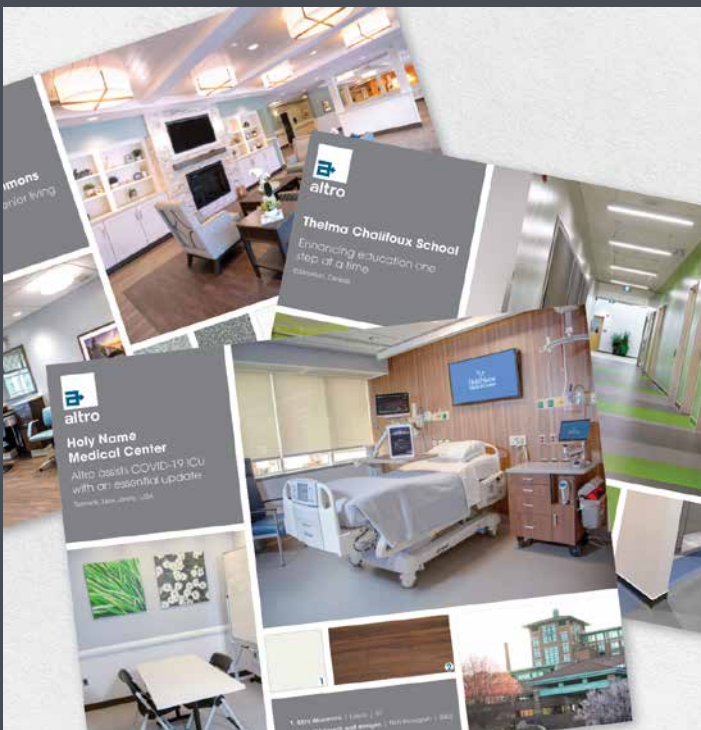

## Case studies

References, quotes and images from real life customers are always updated on **altro.com**

Tel 800.377.5597 Downloads | Insta-space

**altro** Floors Walls Sectors Support Transport floors Sustainable

### Warranties

Altro offer up to 20 years guarantee on our flooring, wall cladding and transport flooring products.  
Register your Altro products online by completing the form below.

#### Altro warranty registration form

Date of installation\*

Project name\*

Project address\*

Area type

Specifying Authority/Customer

Specifier address\*

Installed by\* (Contractor)

Installer email\*

Product\*

Quantity\* (sqm)

Send guarantee by post to

Send guarantee to these email addresses

## Online warranty submittal

Submitting your product warranty is now easier than ever on **altro.com**



# Becoming a recommended installer



The goal of the Altro training academy is to train and qualify a network of professional flooring and wall installers who wish to become part of a specialized group of recommended Altro installers and fitters. The academy is ideal for flooring installers, general contractors, and carpenters looking to learn how to install these specialized commercial products. Altro stands behind our installers and always recommends that customers use Altro trained installers.

Two training centers are located in the United States. They are located in Wilmington, Massachusetts and Santa Fe Springs, California. We also have a Canadian facility located in Mississauga, Ontario. Typical installation scenarios are integrated with best practices for a better, hands-on, learning experience.

## Flooring curriculum

- Adhesive application
- Scoring
- Trimming
- Corners
- Heat-welding
- Flash-coving
- Integrated drains
- Best practices

## Wall curriculum

- Adhesive application
- Surface preparation
- Wall fitting
- Grooving
- Joining
- Heat-welding
- Transition strips
- Thermoforming
- Best practices

## Kitchens curriculum

- Drain and wet area detailing
- Substrates and prep
- Layout / cap and cove
- Flashcove methods / seam cutting
- Adhesives / sealants
- Grooving / heat-welding



For more information please visit [altro.com](http://altro.com) or navigate using the QR code shown. Registration and pre-qualification forms are also available through this link.

#### USA clinic locations

- Wilmington, MA
- Santa Fe Springs, CA

#### CAN clinic locations

- Mississauga, Ontario

scan me using your  
smartphone's camera  
application or a QR  
reader application.



# Customize your education path with us



## Request your next learning event with Altro

Family-owned and operated since 1919, Altro is a world-leading manufacturer and innovator in commercial floors and walls. We work with architects, designers, contractors and end users in healthcare, education, food service and other sectors, and from safety to aesthetics, use our expertise to help them transform everyday spaces into thriving environments.

We work with architects, designers, contractors and end users in healthcare, education, food service and other sectors, and from safety to aesthetics, use our expertise to help them transform everyday spaces into thriving environments. Please take a look at the accredited courses, non-accredited presentations and technical demonstrations we deliver regularly. We are always happy to create a learning event for your unique needs and schedule.

### Course options

CEU presentations - 1hr

Sector presentations - 30mins

Product presentations - 30mins

Technical demonstrations - 20 mins

View the complete catalog or sign-up for a CEU, presentation or demonstration on [altro.com](http://altro.com) or by scanning the QR code.

scan me using  
your smartphone's  
camera application  
or a QR reader  
application.





## AIA/CES, IIDA/IDCEC approved CEU courses

Additional courses on next page

**Mitigating risk in commercial kitchens**

An informative seminar focused on designing safer, more efficient kitchen environments. It covers risks like contamination and slips, with strategies on material selection, hygiene and compliance to improve safety and performance.

1 LU  
1 HSW

AIA  
CES  
IIDA  
IDCEC

**Designing for education**

An informative seminar that examines the unique challenges that must be addressed when designing interiors for both K-12 and higher education.

1 LU  
1 HSW

AIA  
CES  
IIDA  
IDCEC

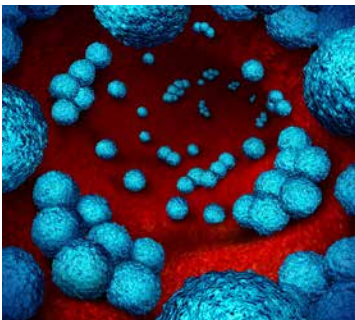
**Preventing infection**

An informative seminar examining the dangers of Healthcare Acquired Infections (HAIs) like MRSA, VRE and ESBL and how they can be avoided by selecting proper flooring and wall cladding finishes.

1 LU  
1 HSW

AIA  
CES  
IIDA  
IDCEC

**Designing for an aging population**

An informative seminar examining the difficulties seniors face with everyday tasks and how designing interiors to meet those needs creates a safe and comfortable environment.

1 LU  
1 HSW

AIA  
CES  
IIDA  
IDCEC

**Designing for behavioral and mental health**

An informative seminar that provides an in-depth examination of the statistics surrounding behavioral and mental health (BMH) as well as facilitating treatment while promoting safety through successful BMH design.

1 LU  
1 HSW

AIA  
CES  
IIDA  
IDCEC



## AIA/CES, IIDA/IDCEC approved CEU courses continued

### Designing for underfoot comfort

An informative seminar that examines the correlation between flooring and its degree of underfoot comfort in relation to the development and prevention of musculoskeletal disorders in employees across various industries.

1 LU  
1 HSW

AIA  
CES  
IIDA  
IDCEC



### Designing for neurodiversity

An informative seminar that explores the intricate challenges inherent in creating environments that cater to the neurodiverse. While rooted in educational considerations, this course extends its scope to various settings.

1 LU  
1 HSW

AIA  
CES  
IIDA  
IDCEC



### Specifying dementia friendly finishes

An informative seminar focused on understanding the physical and cognitive changes in those suffering with dementia, how dementia affects design decisions and the importance of choosing appropriate finishes.

1 LU  
1 HSW

AIA  
CES  
IIDA  
IDCEC



### Healthy building design

An informative seminar focused on promoting safety through linking the built environment to human health, as well as examining the impact of floor and wall surfaces on the wellbeing of employees.

1 LU  
1 HSW

AIA  
CES  
IIDA  
IDCEC

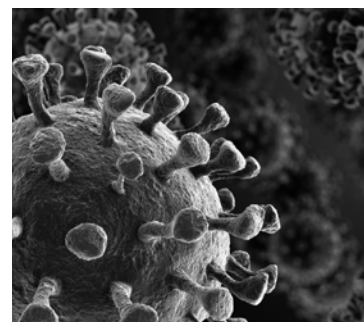

### Designing for healthcare: wet environments

An informative seminar that provides a detailed overview of proper flooring, wall cladding and fixtures for wet environments in healthcare settings. Learn detailing and installation methods where safety is a primary focus.

1 LU  
1 HSW

AIA  
CES  
IIDA  
IDCEC





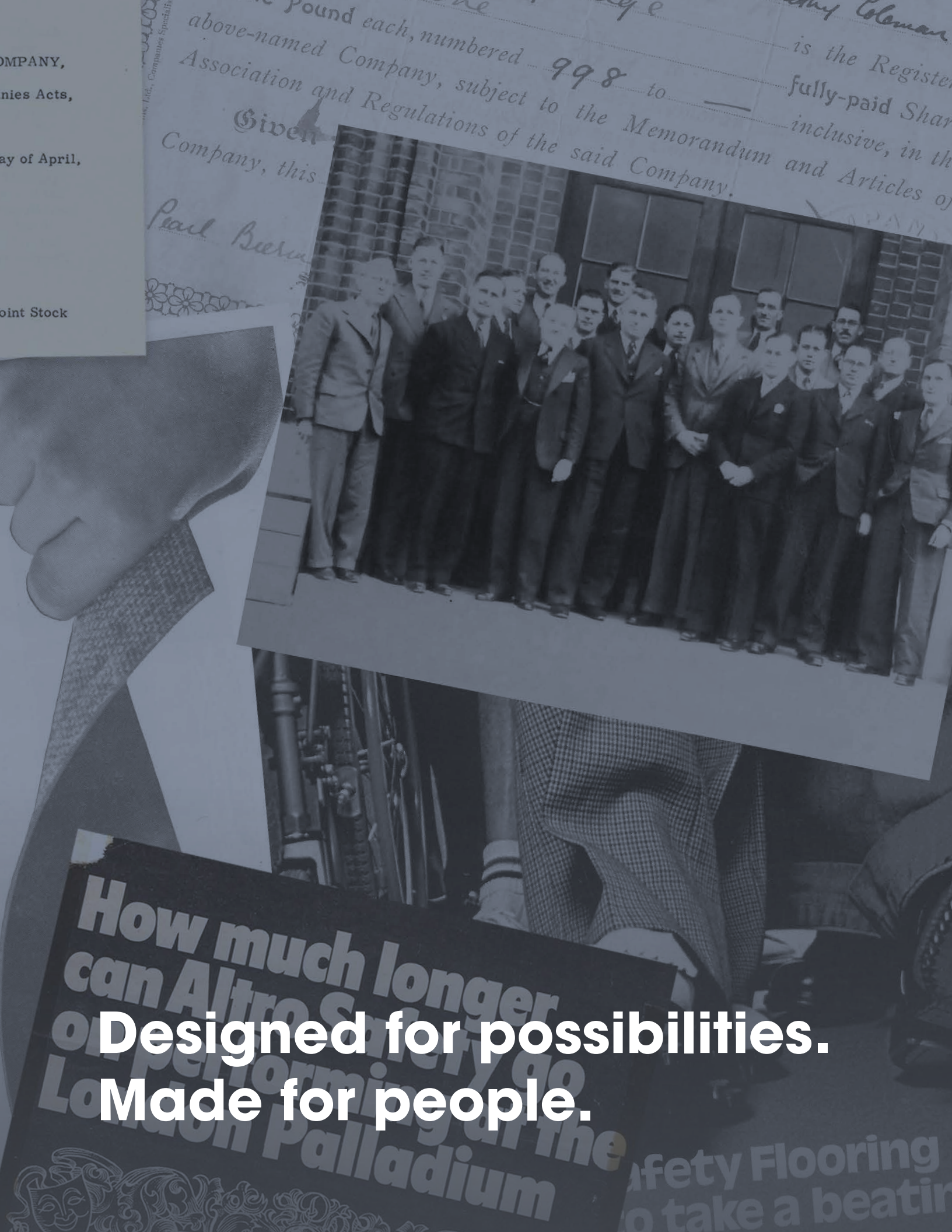

COMPANY,  
nies Acts,  
ay of April,

oint Stock

above-named Company, numbered 998 to \_\_\_\_\_ is the Register  
Association and Regulations of the said Company. fully-paid Shares inclusive, in the  
Given \_\_\_\_\_ Company, this \_\_\_\_\_

Pearl Bessie



How much longer  
can Altro Safety do  
on performing at the  
London Palladium

Designed for possibilities.  
Made for people.

Safety Flooring  
to take a beating





### Featured color palette

This color palette features the following Altro products (left to right):

- Altro Symphonia - Salvia
- Altro Whiterock - Vibrance
- Altro Whiterock - Promenade
- Altro Whiterock wall designs - Soft Woodgrain
- Altro Whiterock Orchestra - Sitar
- Altro Ollero - Adobe



scan to order this  
free sample set

Follow us



ALTRO PRODUCT CATALOG

📞 **USA** 800 377 5597  
 📞 **CANADA** 800 565 4658  
 ✉️ support@altro.com  
 🌐 www.altro.com

Content correct at time of going to print. Altro reserves the right to change any detail. Please consult [www.altro.com](http://www.altro.com) or your local Sales Representative for the latest product range information.  
 Imagery for representation only. Lighting and photography filters can change the appearance of flooring in installation photos. Please order a sample for color approval.