



altro

# Altro Whiterock corner details

Thermoformed inside and outside corner detail

updated 04/23/2020

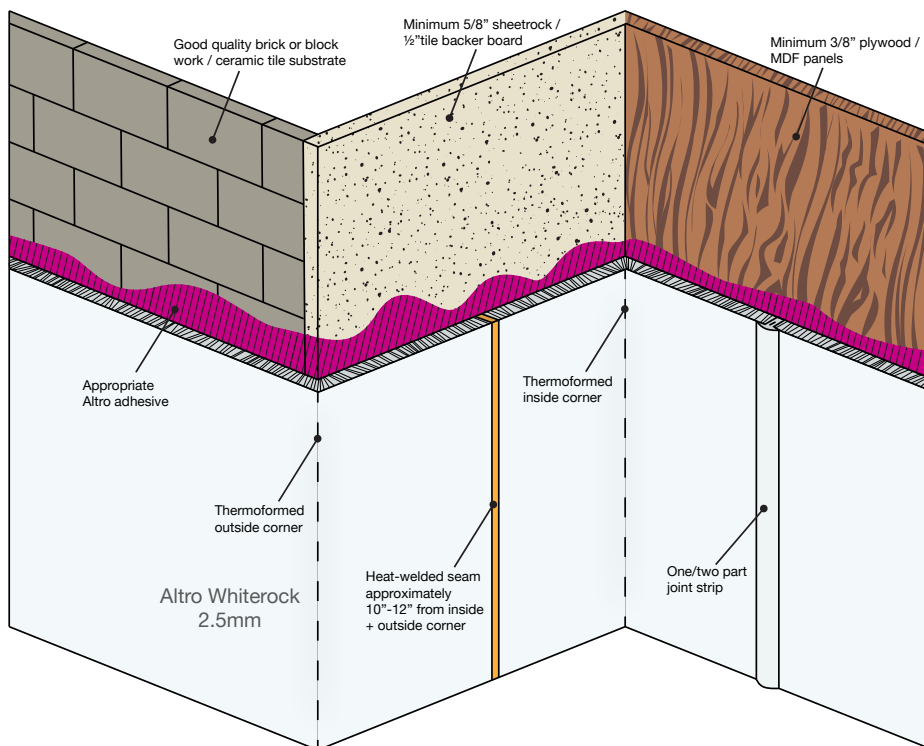

Altro Whiterock is a semi-rigid and durable PVCu wall system that can be cut and thermoformed into specific bends to suit the contours of the building.

All joint, transition, and edge trims are co-extruded and incorporate a neoprene gasket for the most water-resistant seal possible and are watertight when joints are installed vertically.

All surfaces must be smooth, sound, dry, and free of contamination.

Suitable substrates for Altro Whiterock:

- Good quality, brick or block work with well aligned joints and all irregularities repaired and made smooth.
- Min. 5/8" sheetrock/plasterboard and 1/2" ceramic tile backer boards
- Min. 3/8" plywood and MDF panels

Ceramic tile must be securely bonded, clean, and free of soap scum and all other contaminants that may inhibit adhesive bond.

Priming of dusty and overly absorbent surfaces may be necessary. Substrate should be brushed and sealed with a diluted PVA primer (1:10).

The Altro Whiterock Installation Guide must be referenced and followed to its entirety.